

THE WILLENHALL HERD

OF PEDIGREE HOLSTEINS

The Property of RB & LB Edwards

LITTLE HALL FARM BETTISFIELD WHITCHURCH SHROPSHIRE SY13 2LE



HASSALL BROTHERS

AUCTIONEERS AND VALUERS

Halls



Richard Bostock



Richard Bostock



Richard Bostock

FOREWORD

With great pleasure I present the Willenhall foreword. This is the most luscious herd to come available for sale in some time. The Willenhall pedigree prizewinning Holstein herd is a treasured gem to the current owners Roger and Lin; they have put decades of work in to sculpturing this beautiful herd of cows. It would certainly come as no surprise that this has been far from an easy decision to make and it's with a real heavy heart they have decided to cease milk production at Little Hall Farm, Bettisfield. The time has come for Roger and Lin to embark on their next chapter; therefore they would like to share their precious herd with all fellow dairy farmers looking for quality stock.

The herd is on wonderful form today, they are incredibly uniformed. Years of using top genus genetics this has paid off hands down, leading to an even herd of medium sized, balanced cows which walk superbly on outstanding legs and feet. Their udders are just a dream, high, wide and well attached. Cow families and rock solid genetics have ensured that they are always in the prizes at herd competitions and you will see pictures of the fine silverware over the next few pages. Roger, Lin and their family can certainly be very proud of all that they have achieved with the herd over the years.

The milk production is currently pouring at 9320kg 4.45% Fat 3.23% Protein CC 152. This is a herd of cows which will certainly suit many different farming practises and indeed for those wanting quality cows which have been bred for longevity and to be trouble free. For many years I have been associated with the herd, sold many animals through sales and the animals have always exceeded purchaser's expectations resulting in them coming back for more! They are just perfect cows for modern dairying.

The management at Little Hall Farm is second to none. The devoted owners and their incredible team have managed these cows superbly and this will soon become apparent when you read the catalogue and see images of the girls. The herd is milked twice daily through a herringbone parlour. At the barrier they receive a total TMR ration, housed in cubicles and during the summer months graze, the herd follows and all year round calving pattern.

The herd is vaccinated for BVD, Lepto and IBR; the boosters were administered in March 2020. Ringworm and pneumonia have been administered by vet techs from LLM. LLM are also responsible for routine bi- week fertility visits and the herd is John's monitored.

Further to this stunning herd of cows, the in-calf heifers are well grown, show much promise and will certainly be a wonderful addition to anyone's herd. I cannot recommend Willenhall Holsteins enough and urge people not to miss the opportunity of securing genuine animals from truly genuine people who have and will continue to be great ambassadors of UK dairying!

Best wishes to everyone who is lucky enough to secure from this herd, and for one last time, after many times of using the phrase when auctioning these quality animals ...

Where there's a WILL, there's a WAY!

Add some Willenhall beauties to your herd today!

Stuart Hassall



OUR WILLENHALL HERD

It is just over the 60 years since Edwards Cows have paid the rent at Little Hall Farm, on the outskirts of Bettisfield. Our farm straddles both England and Wales, with the Welcome to Wales signpost 300 metres away from the farm.

To begin our story, throughout the 1960's and 70's our herd was traditionally British Friesians. Convincing my father to change direction to Holstein, wasn't easy, as traditions were deep rooted. I was 'allowed', to experiment, in the early years. I was the keen middle son, having come through Walford Agricultural College, Shropshire.

I took over the tenancy of the farm in 1985.

We took the decision to grade up our herd in December 1988. Dick Stapleton sat in our office and helped us on our journey. Our first calf registered we christened Alice and her sire Genus Foxhole Panatella. It was quite a task, sketching calves back then for the society.

I had full control of breeding at this point and Genus were now our chosen partners to breed up from our original base.

Celsuis was nominated in the late 90's, Marconi, brought in 'whiter cattle', which farmers were unsure of back then. We personally love them. Some of our best cows have been more White than Black.

Moving forward, the big changer to our herd was the Almighty 'Picston Shottle'.

We were still using traditional proven sires, selected for good type, nothing less than 2 points, with good legs and feet and improvements on milk yields, fat and protein.

Working ever closely with Genus and David Gough our breeding advisor, we carefully selected sires that would continue our development. Matson, Zebra, Bossman, Captain, Corinthian, Liftoff, Classic, Loveheart, Fantasmic, Seagull Bay Silver, Allstar.

All these cattle in our herd, are fabulous contributors to the production of good quality Milk.

Further progress was made with the commencement of RMS coupled with sexed semen. We started with the cows, but very soon continued onto the replacements. We currently serve all replacements heifers and first and second lactation cows, to sexed genomic sires.

New heifers entering the herd are moving our wonderful Willenhall, yet again in an upwards direction. Dalliance and Trix progeny are looking great, yielding great, are a pleasure to work with and winning Best Youngstock awards.

A massive Thankyou to David Gough, for your great guidance in breeding our wonderful Willenhall.

Beef calves are sold, and heifers reared locally on two other premises within a mile of each other. Depending on space, they move at 6-8 months and return to calve at Little Hall.

Cows although managed in two/three groups for accommodation purposes, are fed one ration, based on Grass Silage, Maize,

Alkalage, Blend, Mollasses and Protected Fat. The blend being formulated and reformulated at various times of the year, in conjunction with our farm Promar consultant.

No feeding in the parlour, with the herd averaging over 9000 litres/cow.

We have sold some of our heifers privately a few years ago. The Sutton family at Oakhanger, purchased 5, then kept coming back for more and more freshly calved heifers. They ended up with nearly 50 heifers.

A classifier around the time the Shottles were calving down as heifers, having inspected the herd, said "There are your 4 heifers for Nantwich Show. Sadly, we never got there. Two of those heifers became 9th and 10th Lactations cows. They were known as our 'two queens'".

Moving forward with this story to present day, we have no successor for our Wonderful Willenhall. Rog is 63 and me now 58. Our long days need to be shortened, so we are currently building a Touring Caravan Park, on the little quirky Farm, 500 metres away and in England.

It took a 3-year battle, and here we are with the Shower Block almost completed.

TO BELONG

We always knew this time would arrive, where we would have to say goodbye.

To part with everything you have bred, treasured and loved, is one of the hardest moments of a dairy farmers life. We are both in total awe, of the amazing herd, WILLENHALL has become. Each heifer group, over the decades has moved our herd forward. Years ago, you would get a number that would set themselves apart. Today the whole group are top class. That's a wonderful feeling.

The Genus Genetics in the youngstock, WOW. What an amazing herd, they will all make.

WILLENHALL

Our name came from our two homes, Willington and Little Hall. 'Where there's a Will, there's a Way', our trading logo. Those few words, pretty much sums us up. We have a strong Will, to always do the very best in everything we do.

Our cattle are intelligent, talented, calm and kind.

It has been our greatest pleasure to **BELONG** to a group of totally amazing people, who contribute so much to feeding our nation. Our total admiration goes to older farmers who have managed to keep our businesses going, no matter what we have faced, over the last few decades. To the younger generation, who embrace all the wonderful technology available in our modern world. We salute you all.



HIGHLIGHTS

1. Being a 'Girl Friday'; Rog, I totally SALUTE you. All your decisions have made our herd what it stands for today.
2. Sweeping the board at the Shropshire NMR competition. We won 6 out of the 7 classes. Following that, we won a further 'Best Herd Competition' we were invited to enter. Last year it was the turn of our Youngstock to win. They have also just won again.
3. When you get a 3min moment, use it. I only got mine, because Rog and I had both been run down by the massive JCB tele handler working the Maize Clamp. At the Tesco Conference a month later, using the guise of Health and Safety on farm, I defended the outstanding room of 800 dairy farmers, when QVIS was first introduced!

It was the month of November, where we respect and salute our armed service. Air, Navy and Military, all have their own SALUTE.

I feel for a long time now, we have become 'The Forgotten Army'. Our amazing farmers feed our nation. That day, at the end of that speech, I created our own Salute. For those not present, at that Conference, I will show you again at the Willenhall Sale. Ours is totally different from any of the other salutes. You begin by kissing the ends of your fingertips and then extend both arms out, as if you were to embrace. Try it, it is very easy. Hoping you have mastered our Salute by the time of our sale.

Life is indeed like a box of Chocolates. 'You never know what you are going to get'.

One thing I am sure of, as we bring an ending to our beloved Willenhall, is.

Our amazing United Kingdom farmers never fail to deliver food.

The humble, beautiful dairy cow, so immensely talented.

Milk is life's Kindness And Kindness is life's Milk

SPECIAL THANK YOU

To Mr. David Bostock.

A sincere 'Thank you', David, for calling in last year and offering your services to help manage our herd sale. You will never know how much your total expertise and 'safe hands', have meant. Having you on board, has made a very difficult job, easier for Rog and me to handle. I am sorry about all my tears!

Thank you to Richard Bostock, your extremely talented, dedicated dairy specialist, son. What a tremendous duo, you both are.

The photo shoot, you both spent the weekend of 7th & 8th March preparing for. The Daffodil shot of Katelyn on the lawn was inspirational. The video clip I took, of you Richard, actually lying in a puddle of water to get that right angle, with Katelyn looking at you, fully stretched in the puddle, a moment to share with all our sale journal readers.

To Stuart Hassall and your superb team Lesley, and my old school friend Jen. A MASSIVE THANK YOU, for all your efforts in bringing together, our Willenhall sale.

It has been no easy task, for Stuart, re-arranging matters, continually in Malta. Lesley in Cheshire for all the sale details and running the Online end, in the UK. Pulling together the Sale details, whilst lambing and caring for a family, inspirational.

My old pal Jen, for just being there, on the end of the telephone. Seems a long time ago, when we did cookery together at school.

Thank you, Jonny Diamond and Alan Gittins at Halls, Shrewsbury. Willenhall were coming, until they couldn't. We will miss not being able to show them off properly, for the wonderful cattle they are. Also, we will miss Richard's Tinsley's 60 years working at Little Hall, special presentation that day.

I don't think you quite believed me when I informed you, we were having our Sale Cover, painted!

Thank you to Seth Earl, talented artist and his lovely wife Annie from Capel Clay, Y Bala.

You captured everything perfectly. You have painted all sorts of Wedding and Christmas presents for us. I should never have informed you, "This work is the most important art, you will ever paint for us Seth"! No pressure. You totally nailed it Seth.

Mike Christie LLM vets, Andrew Hawkins, Promar, Steph Hurstfield, Massey's Feed. Thank you all for your expertise in keeping Willenhall, super fit and healthy.

To Phil Shakeshaft and his team for his tireless efforts in the fertility of the cows and heifers.

To Jo Whitlow, for all your expert foot trimming services and keeping our herd on all four feet.

Lastly in this piece a Massive Thankyou to our wonderful team of staff at home.

Special Thanks to John Parker from Bettisfield Hall Farm who has reared all of the Youngstock for the last decade.

Mr. Richard Tinsley started work at Little Hall, in 1960. Aged 15. Now 75 he has just celebrated 60 years as Tractor Driver on our Farm. Well done Dick.

Mr. Dave Pilsbury, Mr. Mark Betley and Mr. Rob Williams. Thankyou.

You wouldn't expect a pony to be in a Cow Journal either.

Our treasured pony, Pocohontas. You were part of our great team. Thank you for all those happy memories you brought us, with your showjumping talent and for me, rounding the cows up on a sunny day.



Veterinary Note

LLM Farm Vets have been responsible for the veterinary care of the Whillenhall herd for over twelve 12 years and I have personally been involved in the health and fertility of the herd throughout this time.

The passion, enthusiasm and dedication from Roger, Lyn and the staff, has been evident to anyone who has worked with the herd. I don't think I have met a couple so passionate about dairy farming and have always flown the flag for the modern day dairy farmer and the challenges the industry faces.

Over the years, Roger and Lyn have built up a herd of excellent genetics using AI mainly and some embryo transfer. The importance of the herd's health is illustrated by the fact that vaccines against BVD, Leptospirosis and IBR have all been boosted in March 2020. Ringworm and Pneumonia have been administered by our VetTechs. The farm is visited every 2 weeks for routine fertility work as well as facilitating continued proactive veterinary intervention in collaboration with other advisors to the farm. Roger and Lyn are well known for the quality heifers that they have sold in the last few years.

We wish Roger and Lyn the very best for the future and I am sure their enthusiasm will drive them to future success in life post-dairy farming.

Mike Christie BVMS DBR MRCVS

Willenhall Mars Amy

Winner of the Denbighshire & Flintshire Herd Competition
"Top Daughter by any Test Sire"



Second Lactation
11,570 Lts 305 Days
4.06% fat 3.08% pro
42% above herdmates



Bred & Owned by Roger and Lyn Edwards, Bettisfield.





A note from David Gough
Breeding Advisor
Genus ABS

The goal we've had in the breeding decisions we've made over the last few years, has been to produce a cow that not only looks right but milks right as well.

PLI, fertility, production and capacity have been the main focuses in order to achieve this.

Using high PLI as the first filter in our breeding decision, no point in breeding an animal that isn't going to be profitable, following this strategy means that our youngstock are now in the top 15% for PLI nationally (source, AHDB herd genetic report). The advent of genomics has seen us make great strides in this area and we have primarily been using bulls just on their genomic data.

The focus on fertility has also been key. We use the Genus RMS service and on top of that, make conscious decisions, to only use positive fertility bulls. Breeding cows to have higher levels of genetic fertility, along with RMS, has seen our pregnancy rate be consistently above 22%.

Although health traits have been a focus, we also do that alongside breeding for production. Kg's of milk, fat and protein have been high on our selection criteria, hence the use of Seagull-Bay Silver, who was the No1 bull for fat at the time but also great type and is over 3 for type merit now, with a daughter proof. He's produced some great cows for us and perfectly reflects the type of cows we love.

In terms of capacity, we like cows with wide chests and rumps. We believe, cows need these traits, not only to cope with the rigours of daily life in a herd but also to, for them to be able to reach their potential both for production and longevity. Having sold many milking heifers over the last few years, we've felt great pride in the that we've had purchasers come back year after year, want more stock from us and commenting on how well our heifers have fitted into their own environments.

We've used the Genus GMS mating programme, for many years, to help achieve all this. This helps us to select the right bulls and then makes sure that inbreeding is kept low and that recessive genes are being corrected.

ONLINE TIMED AUCTION

The process explained.

Due to the challenging and frightening situation that we find ourselves in currently we are using an ONLINE TIMED auction to disperse the herd as planned on Thursday 16th April. The Auction will end at 8:00pm on that date and will be open a couple of days before.

To comply with COVID-19 social distancing we are having viewings of the herd by strict appointment. Contact Lesley for full information 07503174433

The viewings will start week commencing the 13th April, it is expected for all seriously interested parties to have registered their intent with us as soon as possible.

Animals have been grouped in lots of approximately ten in a lot of matching credentials (such as calving pattern etc) these animals will be clearly marked when attending the viewing so purchasers can see what they are bidding for, the catalogue is lotted the same way to avoid confusion.

We stress that you ensure you are happy with the lots that you bidding for.

If you win the auction all animals in that group become yours.

As soon as the link is available, you will be able to access this through the Hassall Brothers website and also the social media platforms.

You will need to register to bid

The online auction will allow the purchaser to place a bid on the platform as at the auction this will automatically go through the increments to your maximum bid if another party bids against you, this will be clear to see on the screen. If this is something new to you and you do not feel comfortable, please call us and we can assist you in many different ways.

If you are successful in your bids, you will be able to arrange collection of your stock, once full payment has been made.

Please note all the usual guarantees apply and the animals being pedigree are sold in guineas

This is a very clear and transparent way to bid and we are very excited about the concept, allowing purchasers the opportunity to secure dairy stock during these difficult times, as we appreciate that you still need dairy cows to produce milk for the nation.

Kind Regards

The Hassall Brothers Team

SALE CONTACTS

Stuart Hassall - 07495804308 • Dave Bostock - 07734808050 • Lesley Walker - 07503174433
Jenny Jones - 07940913181 • Jonny Dymond - 07803412617 • Lin & Roger Edwards - 07896810667

PLEASE NOTE:

ALL LOTS TO BE SOLD IN GUINEAS

ALL LOTS TO BE SOLD UNDER THE HOLSTEIN UK BREEDING GUARANTEES

INDEX

GROUP A	7 LOTS	CALVED JANUARY/FEBRUARY 2020	Pages 13 - 16
GROUP B1	8 LOTS	CALVED FEBRUARY 2020	Pages 17 - 20
GROUP B2	8 LOTS	CALVED FEBRUARY 2020	Pages 21 - 24
GROUP C	10 LOTS	FRESH CALVED	Pages 25 - 29
GROUP D	9 LOTS	FRESH CALVED	Pages 30 - 34
GROUP E1	8 LOTS	DUE MAY 2020	Pages 36 - 39
GROUP E2	9 LOTS	DUE MAY 2020	Pages 40 - 44
GROUP F	9 LOTS	DUE JUNE 2020	Pages 45 - 49
GROUP G1	11 LOTS	DUE JUNE/JULY 2020	Pages 50 - 55
GROUP G2	11 LOTS	DUE JULY/AUGUST 2020	Pages 56 - 61
GROUP H	9 LOTS	CALVED JUNE TO SEPTEMBER 2019	Pages 63 - 67
GROUP i	7 LOTS	DUE AUGUST/SEPTEMBER 2020	Pages 68 - 71
GROUP J	9 LOTS	CALVED OCTOBER 2019	Pages 72 - 76
GROUP K	8 LOTS	CALVED NOVEMBER 2019	Pages 80 - 83
GROUP L	7 LOTS	CALVED DECEMBER 2019	Pages 84 - 87
GROUP M	7 LOTS	DUE OCTOBER 2020	Pages 89 - 92
GROUP N	8 LOTS	DUE OCTOBER 2020	Pages 93 - 96
GROUP P	7 LOTS	DUE NOVEMBER 2020	Pages 97 - 100
★ GROUP	10 LOTS	★ ELITE GROUP ★	Pages 101 - 108
GROUP Q	7 LOTS	DECEMBER 2019 CALVED HEIFERS	Pages 109 - 112
GROUP R	8 LOTS	JANUARY 2020 CALVED HEIFERS	Pages 113 - 116
GROUP S	7 LOTS	FEBRUARY 2020 CALVED HEIFERS	Pages 117 - 120
GROUP T	11 LOTS	FRESH CALVED HEIFERS	Pages 121 - 126
GROUP V	10 LOTS	IN CALF HEIFERS	Pages 128 - 132
GROUP W	7 LOTS	IN CALF HEIFERS	Pages 134 - 137
GROUP X	7 LOTS	IN CALF HEIFERS	Pages 138 - 141
GROUP Y	11 LOTS	IN CALF HEIFERS	Pages 142 - 147
GROUP Z	9 LOTS	IN CALF HEIFERS	Pages 148 - 152

Group A
Calved January/February 2020
7 Lots

Lot 1

3430 WILLENHALL CAPTAIN DILYS 30 01707052203430

(UK707052203430) Born: 06.12.16 Calved: 6.1.20 Yield: 29.1kg SCC: 55
 Served to STONE-FRONT ARTIST (HOL) Served on 10.3.20
 PLI+£176

Milk Records:

1 02/02 5119 5.04 3.19 265

Sire: EILDON-TWEED CAPTAIN 6572350100

Dam: Willenhall Attitude Dilys 25 01707052302829 by Damartini Attitude-Red ET 6566770680

1 02/03 8662 3.70 3.07 287 2 03/02 12757 3.77 3.07 305
 3 04/02 12359 3.78 3.08 305 4 05/03 4968 3.97 2.99 97

GDam: Willenhall Wisconsin Dilys 14 0111698263 GP83 by April-Day Wisconsin-Red Hh1c 65000133808867

1 02/04 7910 3.84 2.98 296 2 03/04 8961 3.42 3.03 305
 3 04/04 10472 4.29 3.07 287 4 05/04 11202 4.19 2.93 305
 5 06/03 10905 4.93 3.09 305

3d: Willenhall Dilys 11 0110901714 VG89(5YR) by Avenham Westminster PI ET Hh1c 0100588130

1 02/05 6232 4.03 3.19 305 2 03/05 6798 4.26 3.21 258
 3 04/05 8323 4.49 3.11 271 4 05/04 9481 4.59 3.03 305
 5 06/05 8855 3.95 3.05 288 6 07/05 8457 3.42 3.04 293

Lot 2

3427 WILLENHALL ZEBER VILNIUS 4 01707052603427

(UK707052603427) Born: 03.12.16 Calved: 9.1.20 Yield: 37.5kg SCC: 18
 Served to STONE-FRONT ARTIST (HOL) Served on 9.3.20
 PLI+£274

Milk Records:

1 02/00 7608 4.93 3.45 299

Sire: GO-FARM ZEBER ET 72019990607544

Dam: Willenhall McCormick Vilnius 0112269888 by Gran-J Oman McCormick Hh3c 65000135778023

1 02/08 7173 4.84 3.31 274 2 03/07 8980 4.96 3.39 305
 3 04/08 6252 4.49 3.32 228

GDam: V Ilnius 71005615612252 VG88(6YR) by Wilcoxview Piston 65000120075928

1 02/06 6017 5.38 3.59 294 2 03/05 7367 4.08 3.26 305
 3 04/09 9712 4.57 3.19 305 4 06/02 9793 4.32 3.26 305
 5 07/03 5558 4.29 3.51 255 6 08/03 5396 3.39 3.30 206

3d: Noz Vad 71005697006941 VG89 by Festin Sta 71004490045146

1 02/05 5844 5.37 3.54 293 2 03/05 5619 5.57 3.84 304
 3 04/05 7100 5.67 4.50 305 4 05/06 8231 5.69 3.69 305
 5 06/11 8607 5.11 3.49 305

Lot 3**0258 WILLENHALL BOSSMAN BETTY 61 01707052103107**

(UK707052103107) Born: 07.10.15 Calved: 2.1.20 Yield: 37.3kg SCC: 20

Served to NEWPOLE KUDOS (BB) Served on 27.2.20

Note: Light on one quarter

PLI +£75

Milk Records:

1	02/01	8160	3.61	3.25	305	2	03/02	10305	2.76	3.05	305
---	-------	------	------	------	-----	---	-------	-------	------	------	-----

Sire: BASSINGTHORPE BOSSMAN PI ET HCD1 0100632428

Dam: Willenhall Java Betty 57 0112464202 by Woodmarsh Java ET 0100652043

1	02/06	9041	3.83	3.20	305	2	03/08	11457	3.39	3.19	303
3	04/08	10726	3.97	3.24	305						

GDam: Willenhall Garrison Betty 47 0111510720 VG86(3YR) by Penn-England Garrison PI ET 6560000320

1	02/05	8624	4.53	3.11	305	2	03/06	10762	4.62	3.29	305
3	04/10	12401	3.91	3.33	305	4	06/11	13637	5.46	3.32	305

3d: Willenhall Betty 36 0110550221 VG87(6YR) by Genus Larson PI Hh1c Hh3c 71002995001342

1	02/10	8192	4.58	3.06	305	2	04/02	9322	4.13	3.23	305
3	05/03	8436	4.35	3.19	292	4	06/02	9326	4.56	3.23	305
5	07/02	9292	4.92	3.24	305	6	08/03	10025	4.82	3.23	305
7	09/06	9571	3.86	3.14	305						

Lot 4**0362 WILLENHALL ZEBRA BETTY 63 01707052502418**

(UK707052502418) Born: 25.11.12 Calved: 3.1.20 Yield: 47.6kg SCC: 97

Served to KUDOS (BB) Served on 23.3.20

PLI+£102

Milk Records:

1	03/03	8125	3.29	3.18	292	2	04/02	11953	3.12	2.90	305
3	05/03	12173	3.94	2.97	286	4	06/02	12773	3.53	2.93	282

Sire: LYNNCREST ZEBRA ET 65000137515932

Dam: Willenhall Drake Betty 51 0112003424 by Far-O-La Debbie-Jo Drake PI ET 65000130498623

1	02/00	6831	3.80	3.05	305	2	03/01	9530	3.64	3.11	300
3	04/00	11008	3.63	3.08	289	4	05/00	9732	4.55	3.08	280
5	05/11	3180	2.89	2.91	62						

GDam: Willenhall Nansen Betty 43 0111378786 by Moet Nansen PI ET 0100604614

1	02/02	6879	3.59	2.96	305	2	03/03	9135	3.20	2.98	305
3	04/04	11110	3.60	3.00	297	4	05/04	10530	2.81	2.91	305

3d: Willenhall Betty 23 0109532970 by Havep Marconi PI Cvc 63000776437936

1	03/03	9131	3.27	3.29	305	2	04/04	9717	3.34	3.29	305
3	05/05	6377	3.17	3.42	305	4	06/05	12319	2.86	3.05	305
5	08/05	10646	4.12	3.17	272	6	09/03	9439	4.02	3.29	305
7	10/06	4371	3.78	3.09	122						

Lot 5**0367 WILLENHALL LION DILYS 24 0112565838**

(UK707052702616) Born: 26.10.13 Calved: 28.1.20 Yield: 50.5kg SCC: 415
Served to KUDOS (BB) Served on 24.3.20

PLI+£144

Milk Records:

1	02/03	7736	4.91	3.31	297	2	03/03	9936	3.58	3.40	305
3	04/03	11236	3.57	3.32	299	4	05/03	11911	4.62	3.38	305

Sire: MAJESTIC LION ET 0100653436

Dam: Willenhall Sentry Dilys 16 0112089703 GP82 by Eastview Sentry ET Hh5c 65000136742113

1	02/05	7729	3.92	3.16	276	2	03/04	8590	3.75	3.33	305
3	04/06	12112	3.23	3.11	305						

GDam: Willenhall Dilys 11 0110901714 VG89(5YR) by Avenham Westminster PI ET Hh1c 0100588130

1	02/05	6232	4.03	3.19	305	2	03/05	6798	4.26	3.21	258
3	04/05	8323	4.49	3.11	271	4	05/04	9481	4.59	3.03	305
5	06/05	8855	3.95	3.05	288	6	07/05	8457	3.42	3.04	293

3d: Willenhall Dilys 6 0109666347 by Moet Genies Double PI ET 1200004243

1	00/00	7122	4.13	3.34	295	2	00/00	8224	4.07	3.43	305
3	00/00	10286	3.83	3.16	305	4	00/00	10882	3.63	3.19	281

Lot 6**3262 WILLENHALL LIFTOFF BETH 70 01707052203262**

(UK707052203262) Born: 20.04.16 Calved: 3.2.20 Yield: 42.7kg SCC: 9
PLI+£245

Milk Records:

1	02/01	8438	3.89	3.15	305	2	02/11	6719	4.18	3.32	270
---	-------	------	------	------	-----	---	-------	------	------	------	-----

Sire: MORNINGVIEW LIFTOFF ET HH3C HH5C 6569791634

Dam: Willenhall Ponder Beth 60 01707052302689 by Coldsprings Ponder ET 6562246687

1	02/03	6593	4.68	3.19	305	2	03/04	7988	4.33	3.30	285
3	04/04	8784	4.45	3.06	290	4	05/03	9553	4.85	2.96	280

GDam: Willenhall Matson Beth 38 0111903215 by Autumn-Ridge Matson ET 65000133766626

1	02/06	8054	3.57	2.97	305	2	03/08	11293	4.13	3.05	305
3	04/08	12002	4.72	2.96	305	4	05/09	11714	3.18	2.82	305
5	06/09	7287	3.12	2.81	169						

3d: Willenhall Nansen Beth 24 0111463557 F74 by Moet Nansen PI ET 0100604614

1	02/03	5989	5.30	3.27	305	2	03/04	9611	5.13	3.23	305
3	05/02	10086	4.99	3.13	305	4	06/04	11516	5.49	3.17	305
5	07/09	12030	4.66	3.05	305						

Lot 7

0221 WILLENHALL AYERS VOLUPTÉ 7 01707052203164

(UK707052203164) Born: 04.12.15 Calved: 1.2.20 Yield: 45.1kg SCC: 232
PLI+£173

Milk Records:

1	02/02	8190	3.90	3.13	305	2	03/03	9379	3.78	3.06	279
---	-------	------	------	------	-----	---	-------	------	------	------	-----

Sire: FARNEAR-TBR AYERS ET 6563050136

Dam: Willenhall Xray Volupte 5 0112551700 by Sandy-Valley X-Ray ET Hcd1 Hh1c 6562188704

1	02/02	6855	4.03	3.26	305	2	03/01	10340	3.51	3.14	305
3	04/01	12016	4.11	3.16	305						

GDam: Willenhall Shottle Volupte 0111808922 by Picston Shottle PI ET Hh5c 0100598172

1	02/00	6325	3.50	3.33	273	2	02/10	8576	3.25	3.43	305
3	03/11	11579	3.26	3.31	305	4	05/06	9828	3.59	3.26	287
5	06/05	11835	3.30	3.08	305	6	07/06	8530	3.31	3.35	299
7	08/06	845	3.33	3.36	27						

3d: Willenhall Brendam Volupte 0111365483 F74 by Skalsumer Brendam 63000414571794

1	02/03	7756	4.11	3.17	305						
---	-------	------	------	------	-----	--	--	--	--	--	--

Group B1
Calved February 20
8 Lots

Lot 8

3519 WILLENHALL ALLSTAR SEABREEZE 36 01707052703519

(UK707052703519) Born: 16.03.17 Calved: 26.2.20 Yield: 38kg SCC: 25
 PLI+£213

Milk Records:

1 02/00 9086 3.87 3.13 284

Sire: DE-SU 12147 ALLSTAR ET 6572851690

Dam: Willenhall Mel Seabreeze 24 01707052502684 by Nethanvale Mel Hh5c 0100631798

1 02/03 7210 3.90 2.89 282 2 03/02 7862 4.08 3.31 305
 3 04/03 10376 4.26 2.96 305

GDam: Willenhall Jaguar Seabreeze 14 0111709817 GP84 by Tir-An Buckeye Jaguar 6100250881

1 02/06 8620 3.71 3.05 305 2 03/06 9526 3.46 3.06 305
 3 04/07 11240 3.95 3.06 305 4 05/09 11893 3.86 3.12 305
 5 07/00 5730 3.90 2.73 149

3d: Willenhall Seabreeze 13 0111096204 GP84 by Moet Melody PI ET 0100592839

1 02/01 7451 4.47 3.30 305 2 03/05 8364 4.71 3.35 305
 3 04/05 9200 4.73 3.21 305 4 05/06 9495 4.74 3.20 288
 5 06/05 9075 3.65 3.19 305 6 07/07 9874 3.83 3.22 305
 7 08/06 1956 4.44 3.51 89

Lot 9

3482 WILLENHALL CAPTAIN DILYS 33 01707052503482

(UK707052503482) Born: 01.02.17 Calved: 10.2.20 Yield: 61.9kg SCC: 29
 PLI+£180

Milk Records:

1 02/01 7933 4.32 2.85 282

Sire: EILDON-TWEED CAPTAIN 6572350100

Dam: Willenhall Shottle Dilys 20 0112339330 by Picston Shottle PI ET Hh5c 0100598172

1 02/03 9212 4.25 3.01 305 2 03/04 10746 3.31 2.92 305
 3 04/06 12379 3.27 2.91 305 4 06/02 11807 4.32 2.95 265

GDam: Willenhall Homestead Dilys 10 0111666184 GP81 by Bomaz Homestead ET 65000132474096

1 02/06 7452 4.38 3.03 279 2 03/05 8084 3.22 3.09 303
 3 04/05 10835 3.78 3.04 305 4 05/11 11359 4.78 2.99 305
 5 07/02 9997 4.14 2.82 305 6 08/03 2298 4.95 3.26 88

3d: Willenhall Dilys 9 0110474294 by Genus Pineridge PI ET 1200004586

1 02/07 6391 3.60 3.16 283 2 03/05 10161 5.04 2.80 305
 3 04/06 10579 3.70 2.91 305 4 05/06 4538 4.43 3.47 213
 5 06/05 9174 4.14 2.89 267 6 07/02 7495 4.01 3.25 305
 7 08/03 11475 3.92 2.94 305

Lot 10**3479 WILLENHALL TRIX DEMELZA 9 01707052203479**

(UK707052203479) Born: 24.01.17 Calved: 29.2.20 Yield: 36.4kg SCC: 196
PLI+£199

Milk Records:

1 02/02 7997 4.86 3.45 305

Sire: TOPCROFT PESKY TRIX 01221337302215

Dam: Willenhall Lewis Demelza 5 01707052702875 by Calbrett Lewis ET 6407978115

1 02/02 7257 4.99 3.02 305 2 03/05 10812 4.76 3.23 305

GDam: Willenhall Demelza 0111242541 GP84 by Carp-Pyr Basar Brad PI ET 65000129018289

1 02/04 6386 4.52 2.95 305 2 03/05 9564 4.60 3.12 305
3 04/07 10658 5.33 3.06 305 4 05/09 9196 3.53 3.14 305
5 07/00 11847 4.49 3.13 305 6 08/01 10726 4.37 3.07 305

3d: Irelandbarn Principal Demelza 0110460202 GP83 by Crichel Principal PI 0100574334

1 02/02 7332 3.49 2.80 305 2 03/02 8259 4.65 2.83 303
3 04/02 9021 5.42 2.89 305 4 05/03 5916 5.33 2.99 210

Lot 11**3469 WILLENHALL FANTASMIC CHRISTINA 100 01707052603469**

(UK707052603469) Born: 16.01.17 Calved: 28.2.20 Yield: 40.5kg SCC: 40
PLI+£213

Milk Records:

1 02/02 8343 3.59 2.99 294

Sire: DE-SU 11690 FANTASMIC ET BYC 6571813276

Dam: Willenhall Lewis Christina 79 01707052602853 by Calbrett Lewis ET 6407978115

1 02/03 7109 4.21 3.22 305 2 03/03 8815 4.94 3.44 305
3 04/05 11021 3.99 3.05 305

GDam: Willenhall Matson Christina 56 0111947999 G79 by Autumn-Ridge Matson ET 65000133766626

1 02/03 6480 3.51 3.05 295 2 03/03 8014 3.78 3.10 296
3 04/02 8322 4.13 3.03 263 4 05/01 8796 4.38 3.10 305
5 06/05 9664 3.61 3.05 274

3d: Willenhall Golden Christina 50 0111500060 GP81 by Tir-An Magical Golden 6100250098

1 02/04 5991 4.32 3.40 305 2 03/05 9796 4.12 3.48 305
3 04/06 9506 4.11 3.37 305 4 05/07 11239 4.51 3.36 305
5 06/08 11191 4.57 3.37 305 6 08/01 9829 4.99 3.16 305
7 09/03 3146 3.76 3.06 114

Lot 12

3440 WILLENHALL ZEBER JADE 21 01707052503440
(UK707052503440) Born: 13.12.16 Calved: 9.2.20 Yield: 36.9kg SCC: 16
PLI+£148

Milk Records:

1 02/02 6116 4.61 3.36 280

Sire: GO-FARM ZEBER ET 72019990607544

Dam: Willenhall Zebra Jade 10 0112394648 by Lynncrest Zebra ET 65000137515932

1 02/11 8263 4.26 3.18 305 2 04/00 9941 3.73 3.07 305
3 05/02 811 3.43 3.13 26

GDam: Willenhall Matson Jade 0111948006 GP81 by Autumn-Ridge Matson ET 65000133766626

1 02/04 7163 3.60 2.89 299 2 03/03 8559 4.05 2.97 277
3 04/02 10206 4.03 2.99 302 4 05/02 11040 3.60 2.93 305
5 06/03 11371 3.95 2.93 305 6 07/07 9967 3.09 2.92 305

3d: Willenhall Modesto Jade 0111533433 by Sikkema-Star-W Modesto PI ET 65000123980649

1 02/01 9381 4.08 3.07 305 2 03/06 10338 4.20 3.11 305
3 04/07 10526 3.88 3.02 305 4 06/01 8838 4.54 3.11 286

Lot 13

3394 WILLENHALL LOVEHEART BERNIE 56 01707052103394
(UK707052103394) Born: 24.10.16 Calved: 26.2.20 Yield: 34 SCC: 332
PLI+£169

Milk Records:

1 02/02 8527 4.21 3.26 305

Sire: BELLEMONT LOVEHEART ET 0100663057

Dam: Willenhall Attitude Bernie 48 01707052502761 by Damartini Attitude-Red ET 6566770680

1 02/05 6839 4.35 3.08 305 2 03/07 6891 3.53 3.14 305
3 04/08 1443 2.52 3.27 39

GDam: Willenhall Isley Bernie 38 0112213021 GP80 by Regancrest S Isley ET Hh5c 6562496681

1 02/07 7857 3.96 3.24 280 2 03/07 11676 3.58 3.23 305
3 04/09 11183 3.60 3.24 305 4 05/08 5818 4.24 3.67 305
5 06/08 12616 3.43 3.07 305 6 07/09 4550 3.60 3.03 109

3d: Willenhall Matson Bernie 34 0111731831 GP83 by Autumn-Ridge Matson ET 65000133766626

1 02/05 6922 4.07 3.06 305 2 03/06 8043 3.70 3.15 305
3 04/07 10433 4.26 3.09 305 4 05/10 10228 4.33 3.13 305

Lot 14**3392 WILLENHALL LOVEHEART MEGAN 10 01707052603392**

(UK707052603392) Born: 23.10.16 Calved: 22.2.20 Yield: 34.9kg SCC: 14
PLI+£281

Milk Records:

1	02/05	8757	3.88	3.40	289
---	-------	------	------	------	-----

Sire: BELLEMONT LOVEHEART ET 0100663057

Dam: Willenhall Ponder Megan 5 01707052102806 by Coldsprings Ponder ET 6562246687

1	02/02	7392	4.50	3.40	305	2	03/01	6411	4.67	3.63	279
3	04/00	10802	4.30	3.51	305						

GDam: Willenhall Gabe Megan 0111776252 G79 by Coldsprings Gabe ET Hh1c 6561211514

1	02/00	6957	4.69	3.40	295	2	02/11	7000	3.76	3.42	282
3	03/11	8973	4.49	3.21	277	4	04/10	7513	4.81	3.32	276
5	05/09	8873	5.39	3.25	279	6	06/08	6384	3.96	2.97	218

3d: Willenhall Convincer Megan 0111268519 GP83 by Wa-Del Convincer PI ET Byc Cvc 6502249055

1	02/11	8346	4.42	2.87	283	2	03/11	7927	4.00	3.02	305
3	04/11	7533	3.92	3.06	305	4	06/02	10635	3.86	2.82	305
5	07/06	10585	3.73	2.97	305	6	09/02	10636	3.05	2.89	305

Lot 15**3344 WILLENHALL CAPTAIN SOPHIE 25 01707052703344**

(UK707052703344) Born: 03.08.16 Calved: 21.3.20 Yield: 35kg
PLI+£240

Milk Records:

1	02/01	9339	4.57	3.31	305
---	-------	------	------	------	-----

Sire: EILDON-TWEED CAPTAIN 6572350100

Dam: Willenhall Shottle Sophie 11 0112201698 by Picston Shottle PI ET Hh5c 0100598172

1	02/07	9615	5.18	3.07	305	2	03/07	10502	4.88	3.24	305
3	04/08	11508	3.71	3.11	305	4	05/08	12074	3.72	3.12	305
5	06/08	11362	4.21	3.16	305						

GDam: Willenhall Brad Sophie 2 0111351560 by Carp-Pyr Basar Brad PI ET 65000129018289

1	02/05	8244	4.60	2.92	304	2	03/05	11427	3.99	3.21	305
3	04/06	11522	3.77	3.23	305	4	06/02	12019	4.15	3.09	305

3d: Willenhall Celsius Sophie 0111268524 by Etazon Celsius PI ET 63000460508522

1	03/00	7479	3.96	3.23	305	2	04/01	8768	3.95	3.13	305
3	05/01	8148	3.93	3.20	305	4	06/05	8053	4.03	3.12	305
5	07/07	6597	3.99	3.02	305	6	08/07	7284	4.80	3.00	305
7	09/08	6539	4.46	3.13	282						

Group B2
Calved February 2020
8 Lots

Lot 16

3220 WILLENHALL DESTRY CHRISTINA 90 01707052203220

(UK707052203220) Born: 20.02.16 Calved: 26.2.20 Yield: 32.6kg SCC: 263
 PLI+£201

Milk Records:

1	02/01	7510	4.75	3.33	288	2	03/00	9519	5.21	3.34	291
---	-------	------	------	------	-----	---	-------	------	------	------	-----

Sire: SCIENTIFIC DESTRY ET RDC CDC HCD1 65000138122625

Dam: Willenhall Arudolf Christina 58 0112132766 by Kamps-Hollow Arudolf-Red ET Hcd1
 65000135905690

1	02/04	8126	5.36	3.08	305	2	03/06	9356	4.24	3.31	305
3	04/06	9074	4.32	3.12	305	4	05/09	9773	4.31	3.17	305
5	06/10	9332	4.63	3.19	305						

GDam: Willenhall Dyson Christina 51 0111510712 GP82 by Ammon Farm Dyson PI ET 65000128820858

3d: Willenhall Christina 31 0110405803 VG85(4YR) by Ricecrest Lindsay PI ET 6502269075

1	02/09	8781	3.79	3.29	305	2	04/06	10293	4.57	3.22	305
3	05/11	6618	4.76	3.28	268						

Lot 17

0322 WILLENHALL LIFTOFF OLIVIA 6 01707052503111

(UK707052503111) Born: 09.10.15 Calved: 18.2.20 Yield: 46.4kg SCC: 81
 PLI+£263

Milk Records:

1	02/02	8562	3.72	2.94	292	2	03/02	11702	4.17	3.04	305
---	-------	------	------	------	-----	---	-------	-------	------	------	-----

Sire: MORNINGVIEW LIFTOFF ET HH3C HH5C 6569791634

Dam: Willenhall Bossman Olivia 0112541942 by Bassingthorpe Bossman PI ET Hcd1 0100632428

2	03/01	10533	3.49	2.97	305	3	04/10	12923	3.75	2.89	305
---	-------	-------	------	------	-----	---	-------	-------	------	------	-----

GDam: Willenhall Jaguar Olivia 0111709816 GP82 by Tir-An Buckeye Jaguar 6100250881

1	02/05	8491	4.02	2.92	289	2	03/05	8319	3.33	3.05	278
3	04/04	10361	3.64	3.06	289	4	05/03	9032	3.93	2.91	287
5	06/03	11171	4.48	3.01	305	6	07/04	12067	3.57	2.94	305

3d: Willenhall Marker Olivia 0111268296 VG86(6YR) by Southland Marker PI 63000847990740

1	02/09	9107	3.39	3.08	305	2	03/10	9883	3.80	2.94	301
3	04/10	9031	4.22	3.02	305	4	06/01	11399	4.14	2.91	305
5	07/06	10102	3.95	2.82	305	6	08/11	2331	5.00	2.78	94

Lot 18

0265 WILLENHALL CLASSIC JADE 18 01707052303039

(UK707052303039) Born: 17.07.15 Calved: 22.2.20 Yield: 35.7kg SCC: 20
PLI+£145

Milk Records:

1 02/04 8796 3.87 3.28 305 2 03/04 11227 3.34 3.09 305

Sire: LAURELHILL CLASSIC HH3C 0100636351

Dam: Willenhall Bluesky Jade 9 0112377502 by Galastar Bluesky ET 0100628460

1 02/09 8256 4.60 3.23 273 2 03/08 8210 4.08 3.20 305

3 04/08 10161 3.98 3.15 305 4 05/09 9187 3.92 3.22 305

GDam: Willenhall Bolton Jade 0111915033 by Sandy-Valley Bolton PI ET Byc 65000131823833

1 02/03 6985 3.71 3.12 305 2 03/04 9739 4.23 2.96 305

3 04/07 7703 4.43 3.02 302 4 05/07 11267 3.22 2.80 305

3d: Willenhall Brad Jade 0111287025 VG85(3YR) by Carp-Pyr Basar Brad PI ET 65000129018289

1 02/05 7470 4.29 3.09 305 2 03/06 8732 3.99 3.08 287

3 04/05 9044 3.69 3.24 305 4 05/05 6845 3.00 3.25 247

Lot 19

0041 WILLENHALL GROVER BELINDA 92 01707052203017

(UK707052203017) Born: 23.06.15 Calved: 12.2.20 Yield: 40.8kg SCC: 18
PLI +£37

Milk Records:

1 02/03 7066 5.09 3.18 305 2 03/09 7987 4.39 3.00 267

Sire: DE-SU GROVER ET 6563449610

Dam: Willenhall Bluesky Belinda 78 0112394659 by Galastar Bluesky ET 0100628460

1 02/06 6896 5.60 3.47 305 2 03/08 7451 5.61 3.53 302

3 04/07 10132 5.12 3.66 305

GDam: Willenhall Belinda 64 0112003427 by Ked Outside Jeeves ET 65000134438230

1 02/01 5985 4.29 3.40 305 2 03/04 9029 5.03 3.29 281

3 04/03 9585 5.06 3.28 305 4 05/06 9199 4.58 3.44 282

3d: Willenhall Belinda 21 0109387711 by Havep Marconi PI Cvc 63000776437936

1 02/10 5428 4.21 3.34 305 2 03/10 8282 4.02 3.28 305

3 04/11 8930 4.09 3.35 301 4 05/11 9426 3.79 3.20 305

5 06/11 9555 3.93 3.25 305 6 07/10 8461 3.97 3.30 305

7 08/11 9235 5.56 3.19 305 8 10/00 6361 4.84 3.43 305

9 11/01 8007 4.47 3.26 305 10 12/02 9560 4.63 3.21 305

11 13/02 8548 4.66 3.32 305 12 14/04 6582 3.56 3.39 258



Lot 20**0324 WILLENHALL PONDER BETH 60 01707052302689**

(UK707052302689) Born: 04.01.14 Calved: 12.3.20 Yield: 35kg
PLI+£189

Milk Records:

1	02/03	6593	4.68	3.19	305	2	03/04	7988	4.33	3.30	285
3	04/04	8784	4.45	3.06	290	4	05/03	9553	4.85	2.96	280

Sire: COLDSPRINGS PONDER ET 6562246687

Dam: Willenhall Matson Beth 38 0111903215 by Autumn-Ridge Matson ET 65000133766626

1	02/06	8054	3.57	2.97	305	2	03/08	11293	4.13	3.05	305
3	04/08	12002	4.72	2.96	305	4	05/09	11714	3.18	2.82	305
5	06/09	7287	3.12	2.81	169						

GDam: Willenhall Nansen Beth 24 0111463557 F74 by Moet Nansen PI ET 0100604614

1	02/03	5989	5.30	3.27	305	2	03/04	9611	5.13	3.23	305
3	05/02	10086	4.99	3.13	305	4	06/04	11516	5.49	3.17	305
5	07/09	12030	4.66	3.05	305						

3d: Willenhall Beth 22 0111130483 by Scotchhills Patriot PI ET 0100588525

1	03/04	8678	3.64	3.28	305	2	04/10	9949	3.56	3.17	305
3	05/11	9892	4.66	3.14	305	4	06/11	9971	4.31	3.24	301
5	07/11	10221	4.39	3.30	305	6	09/03	9647	4.91	3.25	305
7	10/06	1490	4.46	3.91	49						

Lot 21**0269 WILLENHALL ZEBRA JESSICA 4 01707052502768**

(UK707052502768) Born: 10.06.14 Calved: 22.2.20 Yield: 44.2kg SCC: 67
PLI +£83

Milk Records:

1	02/05	6665	3.83	3.20	283	2	03/03	9833	4.45	3.17	305
3	04/09	8952	3.94	3.18	271						

Sire: LYNNCREST ZEBRA ET 65000137515932

Dam: Willenhall Mammoth Jessica 0112238716 by Emmark Mammoth 65000137028067

1	02/04	6950	4.75	3.23	305	2	03/04	9195	4.10	3.41	305
3	04/05	8912	4.27	3.30	305	4	05/05	10097	4.69	3.31	305
5	06/05	9807	4.44	3.16	305						

GDam: Willenhall Shottle Jessica 2 0111463560 by Picston Shottle PI ET Hh5c 0100598172

1	02/09	8630	4.25	3.06	305						
---	-------	------	------	------	-----	--	--	--	--	--	--

3d: Willenhall Jessica 0111052520 VG85(3YR) by Genus Jayson PI ET Hh1c 0100582851

1	02/04	7423	4.28	3.13	305	2	03/05	7698	4.18	3.19	271
---	-------	------	------	------	-----	---	-------	------	------	------	-----

Lot 22**0368 WILLENHALL BLUESKY BLOSSOM 21 0112525996**

(UK707052202576) Born: 04.09.13 Calved: 18.2.20 Yield: 37.2kg SCC: 74
PLI +£39

Milk Records:

1	02/01	5272	5.35	3.63	290	2	03/00	8082	5.39	3.40	305
3	04/02	9638	4.62	3.38	305	4	05/05	9331	4.57	3.21	259

Sire: GALASTAR BLUESKY ET 0100628460

Dam: Willenhall Mammoth Blossom 18 0112132768 VG85(4YR) by Emmark Mammoth 65000137028067

1	02/01	6878	4.55	3.30	287	2	03/00	7024	4.71	3.41	296
3	04/00	6589	4.08	3.31	260	4	05/00	11167	4.12	3.23	256
5	06/00	9252	4.76	3.20	305						

GDam: Willenhall Eddie Blossom 0111287028 VG86(4YR) by Weaverline Bench Eddie PI ET 6502245673

1	02/09	6798	5.41	3.23	293	2	03/08	6020	5.71	3.63	277
3	04/07	6566	5.51	3.62	305	4	05/08	7596	4.35	3.40	292
5	06/05	3128	5.91	3.97	162						

3d: Willenhall Blossom 5 0108766151 by Cracin Royal PI 6502014271

1	02/05	4630	4.06	3.30	282	2	03/05	7026	3.72	3.31	305
3	04/05	6956	3.65	3.29	284	4	05/06	3884	4.27	3.26	146
5	06/06	8296	3.82	3.10	305	6	07/07	8396	3.95	3.19	305
7	08/06	8838	3.64	3.05	305	8	09/07	9617	3.97	2.97	305
9	11/01	8782	5.87	2.94	305	10	12/02	8655	5.76	3.09	305

Lot 23**0149 WILLENHALL ZEBRA BLOSSOM 19 0112394652**

(UK707052302430) Born: 09.12.12 Calved: 5.2.20 Yield: 39.3 SCC: 24
PLI+£174

Milk Records:

1	02/06	9729	4.51	3.13	305	2	03/06	9616	3.62	3.15	292
3	04/05	13013	3.95	3.07	305	4	05/10	13409	4.16	3.18	305

Sire: LYNNCREST ZEBRA ET 65000137515932

Dam: Willenhall Drake Blossom 0111968538 VG85(2YR) by Far-O-La Debbie-Jo Drake PI ET 65000130498623

1	02/03	6414	4.31	3.27	292						
---	-------	------	------	------	-----	--	--	--	--	--	--

GDam: Willenhall Eddie Blossom 0111287028 VG86(4YR) by Weaverline Bench Eddie PI ET 6502245673

1	02/09	6798	5.41	3.23	293	2	03/08	6020	5.71	3.63	277
3	04/07	6566	5.51	3.62	305	4	05/08	7596	4.35	3.40	292
5	06/05	3128	5.91	3.97	162						

3d: Willenhall Blossom 5 0108766151 by Cracin Royal PI 6502014271

1	02/05	4630	4.06	3.30	282	2	03/05	7026	3.72	3.31	305
3	04/05	6956	3.65	3.29	284	4	05/06	3884	4.27	3.26	146
5	06/06	8296	3.82	3.10	305	6	07/07	8396	3.95	3.19	305
7	08/06	8838	3.64	3.05	305	8	09/07	9617	3.97	2.97	305
9	11/01	8782	5.87	2.94	305	10	12/02	8655	5.76	3.09	305

Group C
Fresh Calved
10 lots

Lot 24

3524 WILLENHALL FRECKLE MIA 4 01707052503524

(UK707052503524) Born: 24.03.17 Calved: 10.3.20 Details at time of sale
 PLI+£323

Milk Records:

Sire: MELARRY HALOGEN FRECKLE ET 6572942413

Dam: Willenhall Ponder Mia 2 01707052502656 by Coldsprings Ponder ET 6562246687

1	02/04	7426	4.44	3.15	286	2	03/03	11029	3.98	3.08	285
3	04/02	11678	4.39	3.20	305	4	05/06	6873	4.48	3.10	170

GDam: Willenhall Recharge Mia 0112405365 by Denmire Recharge PI 0100630965

1	02/02	7986	4.36	3.15	305	2	03/02	9786	3.85	3.13	302
3	04/02	9586	3.31	3.16	305	4	05/02	11316	3.66	3.12	298
5	06/01	10315	3.76	3.18	305	6	07/01	10367	4.14	3.12	305
7	08/04	4320	3.78	3.50	148						

3d: Willenhall Janner Mia 0111268531 G78 by Genus Janner PI ET 0100585590

1	02/04	6629	4.00	3.34	269	2	03/02	7256	4.14	3.28	278
---	-------	------	------	------	-----	---	-------	------	------	------	-----

Lot 25

3471 WILLENHALL CAPTAIN MIA 4 01707052103471

(UK707052103471) Born: 17.01.17 Calved: 9.3.20 Details at time of sale
 PLI+£120

Milk Records:

1	02/02	9308	3.50	3.04	305						
---	-------	------	------	------	-----	--	--	--	--	--	--

Sire: EILDON-TWEED CAPTAIN 6572350100

Dam: Willenhall Lewis Mia 3 01707052202884 by Calbrett Lewis ET 6407978115

1	02/02	7261	3.63	3.23	276	2	03/01	6431	4.08	2.98	193
---	-------	------	------	------	-----	---	-------	------	------	------	-----

GDam: Willenhall Recharge Mia 0112405365 by Denmire Recharge PI 0100630965

1	02/02	7986	4.36	3.15	305	2	03/02	9786	3.85	3.13	302
3	04/02	9586	3.31	3.16	305	4	05/02	11316	3.66	3.12	298
5	06/01	10315	3.76	3.18	305	6	07/01	10367	4.14	3.12	305
7	08/04	4320	3.78	3.50	148						

3d: Willenhall Janner Mia 0111268531 G78 by Genus Janner PI ET 0100585590

1	02/04	6629	4.00	3.34	269	2	03/02	7256	4.14	3.28	278
---	-------	------	------	------	-----	---	-------	------	------	------	-----

Lot 26

3470 WILLENHALL CAPTAIN BELINDA 106 01707052703470

(UK707052703470) Born: 16.01.17 Calved: 7.3.20 Details at time of sale
PLI+£201

Milk Records:

1 02/02 6770 5.25 3.37 277

Sire: EILDON-TWEED CAPTAIN 6572350100

Dam: Willenhall Lewis Belinda 89 01707052702840 by Calbrett Lewis ET 6407978115

1 02/04 6765 5.22 3.49 305 2 03/06 8127 4.77 3.46 291
3 04/06 9796 4.33 3.31 243

GDam: Willenhall Wisconsin Belinda 62 0111808950 by April-Day Wisconsin-Red Hh1c
65000133808867

Lot 27

3243 WILLENHALL STAR BELINDA 101 01707052403243

(UK707052403243) Born: 19.03.16 Calved: 4.3.20 Yield: 33.6kg SCC: 120
PLI+£123

Milk Records:

1 02/02 8072 3.91 3.35 284 2 03/01 9354 3.70 3.21 275

Sire: LISSUE STAR ET 01904136843121

Dam: Willenhall Matson Belinda 60 0111800347 GP82 by Autumn-Ridge Matson ET 65000133766626

1 02/03 5805 4.60 3.26 299 2 03/03 8314 4.26 3.07 305
3 04/06 10136 5.35 3.21 303 4 05/06 10327 4.96 3.16 293
5 06/05 9850 4.77 3.04 293 6 07/05 9675 4.39 3.26 305
7 08/08 1045 3.28 2.76 39

GDam: Willenhall Belinda 16 0101552540 GP82 by Highlight Mr Mark Cinder PI ET Cvc 6502014517

1 02/05 7829 3.77 3.24 305 2 03/06 7270 3.83 3.13 297
3 04/06 8844 3.55 3.12 305 4 05/10 9916 3.12 3.05 305
5 06/09 8638 3.39 3.11 305 6 08/06 9783 3.41 2.75 305
7 10/06 9932 5.14 2.78 305 8 12/00 8376 4.83 2.91 305
9 13/05 8483 4.46 2.79 305 10 14/07 8443 4.93 2.87 305
11 15/10 6855 4.30 2.98 305

3d: Willenhall Belinda 4 0101363788 by Bowerchalke Polacca 2000427125

Lot 28**0112 WILLENHALL DESTRY DILYS RED 28 01707052603133**

(UK707052603133) Born: 02.11.15 Calved: 23.3.20
PLI+£138

Milk Records:

1	02/04	7031	4.61	3.41	305	2	03/04	9391	4.64	3.30	305
---	-------	------	------	------	-----	---	-------	------	------	------	-----

Sire: SCIENTIFIC DESTRY ET RDC CDC HCD1 65000138122625

Dam: Willenhall Wisconsin Dilys Red 21 0112511333 by April-Day Wisconsin-Red Hh1c 65000133808867

1	02/03	6939	4.42	3.33	305	2	03/04	8801	4.02	3.28	305
3	04/05	9886	4.10	3.36	305						

GDam: Willenhall Rampage Dilys 12 0111510717 VG85(3YR) by Rosedale-L Rampage-Red PI ET Dpc Cdc Hcd1 65000135173006

1	02/05	7903	3.85	3.08	303	2	03/04	8313	4.30	3.19	294
3	04/03	7405	3.49	3.12	289	4	05/03	10282	4.00	3.15	305
5	06/03	9664	4.21	3.05	305	6	07/06	4286	3.93	3.04	143

3d: Willenhall Dilys 11 0110901714 VG89(5YR) by Avenham Westminster PI ET Hh1c 0100588130

1	02/05	6232	4.03	3.19	305	2	03/05	6798	4.26	3.21	258
3	04/05	8323	4.49	3.11	271	4	05/04	9481	4.59	3.03	305
5	06/05	8855	3.95	3.05	288	6	07/05	8457	3.42	3.04	293

Lot 29**0193 WILLENHALL CLASSIC BELINDA 98 01707052103198**

(UK707052103198) Born: 24.01.16 Calved: 2.3.20 Yield: 37.7kg SCC: 67
PLI +£78

Milk Records:

1	02/02	6928	4.08	3.18	305	2	03/03	8094	3.76	3.10	259
---	-------	------	------	------	-----	---	-------	------	------	------	-----

Sire: LAURELHILL CLASSIC HH3C 0100636351

Dam: Willenhall Matson Belinda 66 0112019658 by Autumn-Ridge Matson ET 65000133766626

1	02/11	6126	4.65	3.20	305	2	04/00	8842	3.73	3.11	291
3	05/00	8605	4.01	2.90	305						

GDam: Willenhall Drake Belinda 57 0111613989 by Far-O-La Debbie-Jo Drake PI ET 65000130498623

1	02/02	8674	4.12	2.99	305	2	03/04	9177	3.79	3.02	286
3	04/04	10700	3.13	3.01	289	4	05/06	12248	3.80	2.96	305
5	06/07	12426	3.93	3.13	305	6	07/08	11348	3.85	3.04	305
7	08/09	6529	3.24	2.94	212						

3d: Willenhall Belinda 32 0110410176 GP84 by Hill-A-Way Astar Granite PI ET 6502168167

1	03/01	7074	3.51	3.38	303	2	03/11	8388	3.39	3.32	305
3	05/02	9625	4.06	3.09	301	4	06/01	10254	3.90	3.19	305
5	07/05	10326	4.01	3.03	305	6	08/05	8150	3.56	3.08	286

Lot 30**0195 WILLENHALL MEL BELINDA 90 01707052402956**

(UK707052402956) Born: 19.02.15 Calved: 9.3.20

Note: Block on foot

PLI+£143

Milk Records:

1	02/02	7058	4.70	3.49	281	2	03/01	10384	4.87	3.65	305
3	04/01	11212	4.38	3.43	296						

Sire: NETHANVALE MEL HH5C 0100631798

Dam: Willenhall Belinda 64 0112003427 by Ked Outside Jeeves ET 65000134438230

1	02/01	5985	4.29	3.40	305	2	03/04	9029	5.03	3.29	281
3	04/03	9585	5.06	3.28	305	4	05/06	9199	4.58	3.44	282

GDam: Willenhall Belinda 21 0109387711 by Hapev Marconi PI Cvc 63000776437936

1	02/10	5428	4.21	3.34	305	2	03/10	8282	4.02	3.28	305
3	04/11	8930	4.09	3.35	301	4	05/11	9426	3.79	3.20	305
5	06/11	9555	3.93	3.25	305	6	07/10	8461	3.97	3.30	305
7	08/11	9235	5.56	3.19	305	8	10/00	6361	4.84	3.43	305
9	11/01	8007	4.47	3.26	305	10	12/02	9560	4.63	3.21	305
11	13/02	8548	4.66	3.32	305	12	14/04	6582	3.56	3.39	258

3d: Willenhall Belinda 7 2001365668 by Wraxcourt Bounty 2000454057

1	02/05	4207	4.20	3.52	290	2	03/06	4625	4.70	3.96	305
3	04/10	6326	4.48	3.50	305	4	05/10	6395	4.43	3.40	295
5	06/10	7187	4.19	3.50	305						

Lot 31**0244 WILLENHALL BOSSMAN VILNIUS 3 01707052403152**

(UK707052403152) Born: 20.11.15 Calved: 9.3.20 Yield: Details at time of sale SCC: TBC

PLI+£191

Milk Records:

1	02/04	6859	4.62	3.22	305	2	03/03	9213	4.42	3.23	305
---	-------	------	------	------	-----	---	-------	------	------	------	-----

Sire: BASSINGTHORPE BOSSMAN PI ET HCD1 0100632428

Dam: Willenhall McCormick Vilnius 0112269888 by Gran-J Oman McCormick Hh3c 65000135778023

1	02/08	7173	4.84	3.31	274	2	03/07	8980	4.96	3.39	305
3	04/08	6252	4.49	3.32	228						

GDam: V Ilnius 71005615612252 VG88(6YR) by Wilcoxview Piston 65000120075928

1	02/06	6017	5.38	3.59	294	2	03/05	7367	4.08	3.26	305
3	04/09	9712	4.57	3.19	305	4	06/02	9793	4.32	3.26	305
5	07/03	5558	4.29	3.51	255	6	08/03	5396	3.39	3.30	206

3d: Noz Vad 71005697006941 VG89 by Festin Sta 71004490045146

1	02/05	5844	5.37	3.54	293	2	03/05	5619	5.57	3.84	304
3	04/05	7100	5.67	4.50	305	4	05/06	8231	5.69	3.69	305
5	06/11	8607	5.11	3.49	305						

Lot 32

0358 WILLENHALL TOPSHOT VOLUPTÉ 6 01707052402774

(UK707052402774) Born: 15.06.14 Calved: 8.3.20 Yield: Details at time of sale
PLI +£1

Milk Records:

1	02/10	5866	4.11	3.35	285	2	03/09	7349	3.95	3.29	289
3	04/09	8750	4.35	3.21	280						

Sire: WOODMARSH TOPSHOT PI ET 0100627769

Dam: Willenhall Shottle Volupte 3 0112174172 GP83 by Picston Shottle PI ET Hh5c 0100598172

1	02/07	6458	4.14	3.31	305	2	03/09	7676	4.28	3.41	288
---	-------	------	------	------	-----	---	-------	------	------	------	-----

GDam: Willenhall Brendam Volupte 0111365483 F74 by Skalsumer Brendam 63000414571794

1	02/03	7756	4.11	3.17	305						
---	-------	------	------	------	-----	--	--	--	--	--	--

3d: Willenhall 60 Volupte 71002920901482 G78 by Longchamp PI 71003595000433

1	02/03	7385	4.23	3.05	305	2	03/05	8144	3.87	3.27	305
3	04/07	9145	3.78	3.11	305						

Lot 33

3509 WILLENHALL TRIX CHRISTINA 103 01707052403509

(UK707052403509) Born: 03.03.17 DRY SCC: 97
Due: 12.4.20 In Calf to: CAL-ROY-AL YODA (HOL)
PLI+£291

Milk Records:

Sire: TOPCROFT PESKY TRIX 01221337302215

Dam: Willenhall Grover Christina 81 01707052302899 by De-Su Grover ET 6563449610

1	02/03	9079	3.73	2.91	305						
---	-------	------	------	------	-----	--	--	--	--	--	--

GDam: Willenhall Mammoth Christina 62 0112344556 by Emmark Mammoth 65000137028067

1	02/03	6690	5.09	3.08	302	2	03/02	8828	4.41	2.83	305
3	04/02	9920	3.80	2.89	305	4	05/04	11219	4.09	2.88	300
5	06/04	10407	3.85	2.98	258						

3d: Willenhall Christina 43 0111036082 GP83 by Genus Janner PI ET 0100585590

1	02/02	6828	4.39	3.22	291	2	03/02	6349	4.17	3.20	281
3	04/01	9491	4.13	3.13	305	4	05/01	8751	4.28	3.27	291
5	06/00	8172	4.41	3.27	284	6	07/00	6905	4.32	3.28	296
7	07/11	7522	4.53	3.24	278	8	08/10	8881	5.06	3.17	305
9	10/01	2754	4.78	3.26	92						



Group D
Fresh/Due April 2020
9 Lots

Lot 34

3525 WILLENHALL RACINE HOLLY 4 01707052603525

(UK707052603525) Born: 23.03.17 DRY SCC: 76
 Due: 7.4.20 In Calf to DE-SU 14118 REGINALD (HOL)
 PLI+£229

Milk Records:

Sire: BELLEMONT RACINE ET 01949220748653

Dam: Willenhall Burt Holly 3 0112511345 by Lutz-Brookview Burt PI ET 65000129901651

1	02/04	8373	4.43	3.35	305	2	03/07	10074	4.20	3.37	305
3	04/11	10599	4.47	3.36	305						

GDM: Willenhall Garrison Holly 0111533434 by Penn-England Garrison PI ET 6560000320

1	02/08	6025	4.44	3.45	305	2	03/10	8943	4.01	3.09	305
3	05/01	8963	3.73	3.19	305						

3d: Willenhall Westminster Holly 0111266932 VG88(5YR) by Avenham Westminster PI ET Hh1c 0100588130

1	02/04	6836	3.46	3.03	305	2	03/07	6634	4.15	3.08	305
3	04/11	10255	3.68	2.77	305	4	06/02	9957	3.48	2.93	305

Lot 35

3523 WILLENHALL TRIX BETH 75 01707052403523

(UK707052403523) Born: 22.03.17 DRY SCC: 59
 Due: 27.4.20 In calf to: DE-SU 14118 REGINALD (HOL)
 Note: Slight Slow Milker

PLI+£354

Milk Records:

Sire: TOPCROFT PESKY TRIX 01221337302215

Dam: Willenhall Ponder Beth 56 0112560354 by Coldsprings Ponder ET 6562246687

1	02/05	5425	4.60	3.66	284	2	03/04	9329	3.97	3.59	305
3	04/05	9501	4.67	3.59	286						

GDM: Willenhall Jeeves Beth 0111888578 by Ked Outside Jeeves ET 65000134438230

1	02/05	6549	4.18	3.49	305	2	03/06	9032	3.97	3.60	305
3	04/06	7699	5.23	3.53	269	4	05/05	9722	5.14	3.60	305
5	06/05	8636	4.16	3.56	305	6	07/06	9831	4.21	3.49	300
7	08/05	6293	5.18	3.68	213						

3d: Willenhall Eddie Beth 0111268317 GP83 by Weaverline Bench Eddie PI ET 6502245673

1	02/03	5386	6.21	3.57	305	2	03/06	7741	5.62	3.50	283
3	04/05	8157	6.46	3.71	305	4	06/07	7574	5.56	3.38	305
5	07/08	8858	5.19	3.50	305	6	08/11	9534	6.04	3.37	305
7	10/02	5942	5.65	3.56	276						

Lot 36**3514 WILLENHALL TRIX BETH 74 01707052203514**

(UK707052203514) Born: 13.03.17 DRY SCC: 115

Due: 19.4.20 In calf to: ABS ESPRESSO (AA)

PLI+£287

Milk Records:**Sire: TOPCROFT PESKY TRIX 01221337302215**

Dam: Willenhall Zebra Beth 58 0112576369 by Lynncrest Zebra ET 65000137515932

1	02/05	6536	3.82	3.13	272	2	03/04	10408	3.26	3.04	305
3	04/05	11715	3.44	3.00	305						

GDam: Willenhall Matson Beth 39 0112019645 by Autumn-Ridge Matson ET 65000133766626

1	02/11	8287	3.79	3.23	284	2	03/11	8401	3.71	3.30	305
3	05/01	9555	3.58	3.09	285						

3d: Willenhall Homestead Beth 31 0111568374 G76 by Bomaz Homestead ET 65000132474096

1	02/03	7297	4.24	3.20	305	2	03/03	9268	2.74	3.12	293
3	04/03	8965	3.03	3.06	279	4	05/02	10881	3.28	3.12	305
5	06/02	8766	3.64	3.17	227						

Lot 37**3498 WILLENHALL LOVEHEART ADELE 23 01707052703498**

(UK707052703498) Born: 20.02.17 DRY SCC: 16

Due: 27.4.20 In Calf to: DE-SU 14118 REGINALD (HOL)

PLI+£256

Milk Records:**Sire: BELLEMONT LOVEHEART ET 0100663057**

Dam: Willenhall Grover Adele 20 01707052202898 by De-Su Grover ET 6563449610

1	02/02	7731	3.98	3.07	287	2	03/01	11718	4.50	3.08	305
3	04/03	12264	4.57	3.07	305						

GDam: Willenhall Lewis Adele 17 0112368697 by Calbrett Lewis ET 6407978115

1	02/02	6612	5.10	3.31	305	2	03/04	8904	3.99	2.92	305
3	04/09	10285	4.44	3.21	305	4	05/09	8256	4.47	3.38	305

3d: Willenhall Adele 10 0111207860 by Weaverline Bench Eddie PI ET 6502245673

1	02/01	5571	4.83	3.09	299	2	03/01	7322	4.80	3.18	290
3	04/00	9329	4.98	3.41	305	4	05/01	12299	4.73	3.31	305
5	06/01	11388	4.44	3.11	305	6	07/07	10303	5.37	3.07	305
7	08/09	7390	5.54	3.55	305						

Lot 38**3449 WILLENHALL RAVER AGNES 62 01707052703449**

(UK707052703449) Born: 24.12.16 DRY SCC: 88
 Due: 30.4.20 In calf to: ABS ESPRESSO (AA)
 PLI+£179

Milk Records:

1	02/01	7930	3.96	3.09	305
---	-------	------	------	------	-----

Sire: MAJESTIC JACEY RAVER ET 01949233712454

Dam: Willenhall Matson Agnes 44 0111903222 by Autumn-Ridge Matson ET 65000133766626

1	02/05	6846	3.72	3.26	305	2	03/05	9818	3.92	3.26	305
3	04/06	11844	4.44	3.04	305	4	05/07	10008	4.21	2.97	277
5	06/06	11751	4.03	2.95	305	6	07/08	11895	4.46	3.00	305
7	08/08	6784	4.62	3.03	156						

GDam: Willenhall Shottle Agnes 38 0111449150 EX91(4YR) by Picston Shottle PI ET Hh5c 0100598172

1	02/05	7686	4.81	3.39	287	2	03/04	8344	4.30	3.28	277
3	04/03	9210	3.73	3.40	305	4	05/03	9832	4.18	3.35	305
5	06/04	9908	4.16	3.32	302	6	07/04	8741	4.36	3.40	280
7	08/04	8255	3.85	3.09	287	8	09/03	9996	4.26	3.21	305
9	10/03	8297	4.29	3.23	305	10	11/04	4289	4.58	3.17	160

3d: Willenhall Agnes 36 0111036080 VG85(2YR) by Moet Melody PI ET 0100592839

1	02/03	9214	4.04	3.40	305	2	03/04	9164	4.22	3.37	305
3	04/06	10840	3.84	3.32	305	4	05/06	10355	3.86	3.22	294
5	06/05	11033	3.33	3.33	298	6	07/06	9341	3.84	3.23	305
7	08/08	10135	4.46	3.28	305	8	09/08	10064	5.08	3.31	305
9	10/10	9093	4.59	3.13	305	10	12/00	2451	4.41	3.30	83

Lot 39**3417 WILLENHALL ZEBER VOLUPTÉ 8 01707052303417**

(UK707052303417) Born: 19.11.16 DRY SCC: 134
 Due: 29.4.20 In Calf to ABS ESPRESSO (AA)
 PLI+£220

Milk Records:

1	02/06	4096	3.99	2.97	222
---	-------	------	------	------	-----

Sire: GO-FARM ZEBER ET 72019990607544

Dam: Willenhall Xray Volupte 5 0112551700 by Sandy-Valley X-Ray ET Hcd1 Hh1c 6562188704

1	02/02	6855	4.03	3.26	305	2	03/01	10340	3.51	3.14	305
3	04/01	12016	4.11	3.16	305						

GDam: Willenhall Shottle Volupte 0111808922 by Picston Shottle PI ET Hh5c 0100598172

1	02/00	6325	3.50	3.33	273	2	02/10	8576	3.25	3.43	305
3	03/11	11579	3.26	3.31	305	4	05/06	9828	3.59	3.26	287
5	06/05	11835	3.30	3.08	305	6	07/06	8530	3.31	3.35	299
7	08/06	845	3.33	3.36	27						

3d: Willenhall Brendam Volupte 0111365483 F74 by Skalsumer Brendam 63000414571794

1	02/03	7756	4.11	3.17	305
---	-------	------	------	------	-----

Lot 40**0071 WILLENHALL LEWIS DEMELZA 5 01707052702875**

(UK707052702875) Born: 09.11.14 FRESH

PLI -£18

Milk Records:

1	02/02	7257	4.99	3.02	305	2	03/05	10812	4.76	3.23	305
---	-------	------	------	------	-----	---	-------	-------	------	------	-----

Sire: CALBRETT LEWIS ET 6407978115

Dam: Willenhall Demelza 0111242541 GP84 by Carp-Pyr Basar Brad PI ET 65000129018289

1	02/04	6386	4.52	2.95	305	2	03/05	9564	4.60	3.12	305
3	04/07	10658	5.33	3.06	305	4	05/09	9196	3.53	3.14	305
5	07/00	11847	4.49	3.13	305	6	08/01	10726	4.37	3.07	305

GDam: Irelandbarn Principal Demelza 0110460202 GP83 by Crichel Principal PI 0100574334

1	02/02	7332	3.49	2.80	305	2	03/02	8259	4.65	2.83	303
3	04/02	9021	5.42	2.89	305	4	05/03	5916	5.33	2.99	210

3d: Irelandbarn Integrity Demelza 0109844942 VG87(3YR) by Robthom Integrity PI ET 6502150948

1	02/00	7137	3.89	3.18	305	2	02/11	6046	4.28	3.33	275
3	03/10	8614	3.96	3.10	305	4	04/11	10693	3.98	3.15	305
5	06/00	11658	4.09	3.03	305	6	07/00	7797	3.87	3.39	305
7	07/11	66	3.97	4.15	11						

Lot 41**0220 WILLENHALL PONDER CELANDINE 9 01707052702728**

(UK707052702728) Born: 18.03.14 DRY SCC: 50

Due: 21.4.20 In calf to NEWPOLE KYOTE (BB)

PLI+£154

Milk Records:

1	02/02	6189	5.30	3.34	305	2	03/02	8629	4.69	3.45	305
3	04/02	8738	5.10	3.54	288						

Sire: COLDSPRINGS PONDER ET 6562246687

Dam: Willenhall Celandine 8 0110405779 G77 by Ricecrest Lindsay PI ET 6502269075

1	02/08	10276	2.73	3.19	305	2	03/08	9584	3.89	3.10	305
3	05/02	8833	3.76	3.31	305	4	06/00	7499	3.65	3.21	305
5	07/04	11546	3.80	3.07	305						

GDam: Willenhall Celandine 7 0109813099 by Hill-A-Way Astar Granite PI ET 6502168167

1	02/10	7827	3.59	3.25	305	2	03/10	10909	3.13	3.01	305
---	-------	------	------	------	-----	---	-------	-------	------	------	-----

3d: Willenhall Celandine 5 0109175885 F66 by Genus Milton PI ET 1200004690

1	02/10	6772	3.70	3.25	292	2	03/09	6959	3.79	3.17	290
3	04/09	8571	3.27	3.03	305	4	05/11	6415	3.26	3.02	194

Lot 42

0006 WILLENHALL GROVER BETH 66 01707052503027

(UK707052503027) Born: 01.07.15 DRY Last Lactation: 9228kg SCC: 47

Due: 24.4.20 In calf to NEWPOLE KYOTE (BB)

PLI+£111

Milk Records:

1	02/00	6753	3.84	3.32	276	2	02/11	9006	3.21	3.04	296
---	-------	------	------	------	-----	---	-------	------	------	------	-----

Sire: DE-SU GROVER ET 6563449610

Dam: Willenhall Bluesky Beth 48 0112377504 by Galastar Bluesky ET 0100628460

1	02/09	8335	5.05	3.48	305	2	03/11	7328	4.80	3.62	289
3	04/11	10823	4.49	3.45	305	4	06/03	10676	4.32	3.40	285

GDam: Willenhall Jeeves Beth 0111888578 by Ked Outside Jeeves ET 65000134438230

1	02/05	6549	4.18	3.49	305	2	03/06	9032	3.97	3.60	305
3	04/06	7699	5.23	3.53	269	4	05/05	9722	5.14	3.60	305
5	06/05	8636	4.16	3.56	305	6	07/06	9831	4.21	3.49	300
7	08/05	6293	5.18	3.68	213						

3d: Willenhall Eddie Beth 0111268317 GP83 by Weaverline Bench Eddie PI ET 6502245673

1	02/03	5386	6.21	3.57	305	2	03/06	7741	5.62	3.50	283
3	04/05	8157	6.46	3.71	305	4	06/07	7574	5.56	3.38	305
5	07/08	8858	5.19	3.50	305	6	08/11	9534	6.04	3.37	305
7	10/02	5942	5.65	3.56	276						



DAIRY-SCOPE

Dairy-Scope Ltd
Bicton Lane
Bicton
Shrewsbury
SY3 8EH

Tel: 01743 850951
Email: sales@dairyscope.co.uk
www.dairyscope.co.uk



Image from a recent installation of a DeLaval E100 50 point rotary in Welshpool

Dairy-Scope are specialists to the DeLaval brand of milking, cooling and feeding equipment with associated aftermarket supplies. We provide all the sales, installation and service demands that you would expect from a committed specialist dealership. Our technicians, reside and operate a 24 hour emergency cover within their respective operative geographic areas, covering Shropshire, Cheshire, Staffordshire, Derbyshire, Powys and North Wales.

Group E1
Due May 2020
8 Lots

Lot 43

3602 WILLENHALL NASSER SEABREEZE 36 01707052603602

(UK707052603602) Born: 22.06.17 Calved: 27.6.19 Yield: 21.9kg SCC: 102
PD+ Due: 31.5.20 In Calf to: ABS ESPRESSO (AA)
PLI+£295

Milk Records:

Sire: DUKEFARM KL NASSER 71000112596492

Dam: Willenhall Burt Seabreeze 20 0112317924 by Lutz-Brookview Burt PI ET 65000129901651

1	02/06	7261	4.99	3.35	305	2	03/08	9364	4.45	3.21	305
3	04/10	11245	5.09	3.32	305	4	06/00	11454	4.43	3.30	305

GDam: Willenhall Seabreeze 11 0110607102 VG86(4YR) by Wa-Del Convincer PI ET Bvc Cvc
6502249055

1	02/06	7823	5.14	3.20	305	2	03/11	8112	4.73	3.21	290
3	04/10	7252	4.72	3.36	290	4	05/09	7967	4.76	3.27	290
5	06/09	9484	4.73	3.21	305	6	07/10	9542	4.58	3.24	305
7	09/01	9128	3.98	3.14	297	8	10/01	6858	4.39	3.30	281
9	11/00	9086	4.68	3.31	305	10	12/03	5494	4.69	2.93	175

3d: Willenhall Seabreeze 5 0109250275 P58 by Genus Taylor PI ET 0100569445

1	02/07	5043	4.57	3.56	305	2	03/07	4824	4.61	3.47	293
3	04/07	5655	4.64	3.57	305	4	05/07	5386	4.38	3.61	278
5	06/06	5640	4.57	3.50	305	6	07/07	3881	4.22	3.50	217
7	08/06	5174	3.81	3.40	305						

Lot 44

3588 WILLENHALL TRIX ELLIE 24 01707052603588

(UK707052603588) Born: 29.05.17 DRY SCC: 432
Due: 17.5.20 In calf to: ABS BARRETT (HOL)
PLI+£397

Milk Records:

Sire: TOPCROFT PESKY TRIX 01221337302215

Dam: Willenhall Ponder Ellie 19 01707052202653 by Coldsprings Ponder ET 6562246687

1	02/05	6957	4.91	3.54	305	2	03/05	10483	4.19	3.54	305
---	-------	------	------	------	-----	---	-------	-------	------	------	-----

GDam: Willenhall Brad Ellie 0111351564 GP80 by Carp-Pyr Basar Brad PI ET 65000129018289

1	02/01	8037	4.52	3.07	305	2	03/02	8380	4.86	3.52	299
3	04/02	10706	4.32	3.24	296	4	05/01	10389	3.81	3.43	305
5	06/05	12790	4.44	3.28	305	6	08/01	11111	4.21	3.41	305

Lot 45**3579 WILLENHALL TRIX ELLIE 23 01707052403579**

(UK707052403579) Born: 24.05.17 DRY SCC: 18

Due: 14.5.20 In calf to ABS BARRETT (HOL)

PLI+£309

Milk Records:**Sire: TOPCROFT PESKY TRIX 01221337302215**

Dam: Willenhall Bossman Ellie 20 01707052702980 GP83 by Bassingthorpe Bossman PI ET Hcd1 0100632428

1	02/00	8098	4.55	3.25	305	2	03/02	8253	4.81	3.34	305
---	-------	------	------	------	-----	---	-------	------	------	------	-----

GDam: Willenhall Bolton Ellie 11 0111985845 by Sandy-Valley Bolton PI ET Byc 65000131823833

1	02/01	5853	4.00	3.30	305	2	03/06	9167	5.06	3.34	305
3	04/07	8014	5.02	3.38	247	4	05/03	5323	4.93	3.66	275
5	06/01	10200	4.74	3.17	305	6	07/03	9920	4.20	3.21	305
7	08/03	10382	4.33	3.11	294						

3d: Willenhall Eddie Ellie 0111268547 GP84 by Weaverline Bench Eddie PI ET 6502245673

1	02/01	7454	4.18	3.04	280	2	03/00	8788	4.05	3.12	305
3	04/02	10187	3.73	3.25	293	4	05/01	9465	3.87	3.30	279
5	06/00	8598	3.55	3.27	305	6	07/00	9764	3.72	3.23	286
7	07/11	10132	4.65	3.27	305	8	08/11	10309	4.66	3.25	297
9	09/11	9362	3.99	3.23	305	10	11/02	6172	4.35	3.05	211

Lot 46**3557 WILLENHALL TRIX BETH 76 01707052303557**

(UK707052303557) Born: 24.04.17 Calved: 23.6.19 Yield: 23.4kg SCC: 62

PD+ Due: 24.5.20 In calf to: WILDER DALLIANCE (HOL)

PLI+£288

Milk Records:**Sire: TOPCROFT PESKY TRIX 01221337302215**

Dam: Willenhall Bossman Beth 64 01707052402949 by Bassingthorpe Bossman PI ET Hcd1 0100632428

1	02/02	7355	4.00	3.22	305	2	03/05	5658	3.88	3.23	224
---	-------	------	------	------	-----	---	-------	------	------	------	-----

GDam: Willenhall Shottle Beth 44 0112174166 by Picston Shottle PI ET Hh5c 0100598172

1	02/05	6580	4.49	3.25	286	2	03/04	9394	4.48	3.18	305
3	04/06	8682	4.03	3.19	297	4	05/06	5258	3.78	2.83	171

3d: Willenhall Homestead Beth 33 0111709813 GP84 by Bomaz Homestead ET 65000132474096

1	02/05	8129	4.31	3.29	286	2	03/05	9435	3.65	3.25	305
3	04/05	12299	3.82	3.17	288	4	05/05	12285	3.80	3.09	305
5	06/10	12233	3.37	2.90	305	6	07/10	8694	3.26	2.62	198

Lot 47**3548 WILLENHALL FRECKLE CHARLOTTE 27 01707052103548**

(UK707052103548) Born: 18.04.17 DRY SCC: 23
 Due: 1.5.20 In calf to DE-SU 14118 REGINALD (HOL)
 PLI+£168

Milk Records:**Sire: MELARRY HALOGEN FRECKLE ET 6572942413**

Dam: Willenhall Zebra Charlotte 18 0112377517 by Lynncrest Zebra ET 65000137515932

1	02/07	5530	4.67	3.21	291	2	03/06	7889	4.18	2.96	261
3	04/05	7576	3.50	2.78	230	4	05/04	3240	4.56	3.20	91

GDam: Willenhall Matson Charlotte 16 0111949911 by Autumn-Ridge Matson ET 65000133766626

1	02/02	6179	3.57	3.04	305	2	03/04	7681	4.40	3.16	305
3	04/09	7306	4.36	3.31	305	4	05/11	6532	4.26	3.08	279
5	06/10	8427	4.41	3.18	305	6	08/04	2624	4.40	2.82	79

3d: Willenhall Charlotte 9 0110572681 VG89(5YR) by Genus Larson PI Hh1c Hh3c 71002995001342

1	02/06	7050	3.63	2.94	305	2	03/07	6950	4.16	3.08	305
3	04/10	9129	3.67	3.04	305	4	06/04	9253	4.28	2.97	305
5	07/05	9085	4.05	3.16	305	6	08/06	10678	3.96	3.12	305
7	09/10	8000	2.99	3.16	272	8	10/09	8978	3.49	2.98	304
9	12/02	7245	4.40	3.11	305						

Lot 48**3518 WILLENHALL CAPTAIN AMANDA 50 01707052603518**

(UK707052603518) Born: 16.03.17 DRY SCC: 29
 Due: 8.5.20 In calf to: ABS ESPRESSO (AA)
 PLI+£145

Milk Records:**Sire: EILDON-TWEED CAPTAIN 6572350100**

Dam: Willenhall Grover Amanda 42 01707052502908 by De-Su Grover ET 6563449610

1	02/03	7172	4.64	3.05	293	2	03/02	10703	4.31	2.89	305
---	-------	------	------	------	-----	---	-------	-------	------	------	-----

GDam: Willenhall Prentice Amanda 34 0112368694 GP82 by Coldsprings Prentice ET Hcd1 Hh3c 6562246673

1	02/02	7418	4.09	3.25	305	2	04/00	7424	4.57	3.25	290
---	-------	------	------	------	-----	---	-------	------	------	------	-----

3d: Willenhall Matson Amanda 26 0111800350 by Autumn-Ridge Matson ET 65000133766626

1	03/00	6608	4.09	3.23	279	2	03/11	10620	4.39	3.14	305
305/00	10969	5.01	3.09	305	4	06/04	2494	3.98	2.89		

Lot 49**3540 WILLENHALL FANTASMIC ELLIE 22 01707052703540**

(UK707052703540) Born: 13.04.17 DRY SCC: 37

Due: 1.5.20 In calf to DE-SU 14118 REGINALD

PLI+£267

Milk Records:**Sire: DE-SU 11690 FANTASMIC ET BYC 6571813276**

Dam: Willenhall Lewis Ellie 20 01707052102855 by Calbrett Lewis ET 6407978115

1	02/06	6724	4.76	3.52	305
---	-------	------	------	------	-----

GDam: Willenhall Matson Ellie 12 0112145727 by Autumn-Ridge Matson ET 65000133766626

1	02/02	6863	4.48	3.27	279	2	03/01	7422	5.02	3.36	305
3	04/02	10340	4.55	3.13	305	4	05/05	10521	4.52	3.10	305
5	06/05	11201	4.42	3.10	305	6	07/05	4917	4.64	3.45	137

3d: Willenhall Gabe Ellie 0111760879 GP81 by Coldsprings Gabe ET Hh1c 6561211514

1	02/01	6858	4.32	3.36	303	2	03/01	7827	3.85	3.42	305
3	04/03	9124	4.09	3.33	284	4	05/02	9655	4.03	3.27	287
5	06/02	10084	3.93	3.21	305	6	07/04	9545	4.26	3.20	300
7	08/04	9793	3.46	3.32	250						

Lot 50**3496 WILLENHALL TRIX VISION 01707052503496**

(UK707052503496) Born: 18.02.17 DRY

Due: 29.5.20 In Calf to ABS ESPRESSO (AA)

Note: Slight Dermatitis on bag / being treated

PLI+£263

Milk Records:**Sire: TOPCROFT PESKY TRIX 01221337302215**

Dam: Willenhall Mel Vision 01707052202919 by Nethanvale Mel Hh5c 0100631798

1	02/02	5467	5.36	3.79	265	2	03/02	928	4.03	3.56	66
---	-------	------	------	------	-----	---	-------	-----	------	------	----

GDam: Willenhall Matson Vision 0111731834 VG86(2YR) by Autumn-Ridge Matson ET 65000133766626

1	02/06	7143	4.68	3.27	296	2	03/06	8826	4.08	3.18	298
3	04/05	10825	5.21	3.33	305	4	05/05	10838	5.08	3.33	305
5	06/06	10703	4.64	3.09	305						

3d: Willenhall Brad Vision 0111365461 GP80 by Carp-Pyr Basar Brad PI ET 65000129018289

1	02/00	7781	4.54	3.19	305	2	03/01	5084	4.21	3.16	163
---	-------	------	------	------	-----	---	-------	------	------	------	-----

Group E2
Due May 2020
9 Lots

Lot 51

3451 WILLENHALL TRIX JADE 21 01707052203451

(UK707052203451) Born: 25.12.16 DRY
 Due: 22.5.20 In Calf to: ABS ESPRESSO (AA)
 PLI+£159

Milk Records:

1 02/02 7762 4.93 3.48 305

Sire: TOPCROFT PESKY TRIX 01221337302215

Dam: Willenhall Mel Jade 16 01707052302850 by Nethanvale Mel Hh5c 0100631798

1 02/02 7114 3.43 2.98 285 2 03/02 9799 3.29 3.13 305
 3 04/01 5969 3.75 3.07 145

GDam: Willenhall Matson Jade 0111948006 GP81 by Autumn-Ridge Matson ET 65000133766626

1 02/04 7163 3.60 2.89 299 2 03/03 8559 4.05 2.97 277
 3 04/02 10206 4.03 2.99 302 4 05/02 11040 3.60 2.93 305
 5 06/03 11371 3.95 2.93 305 6 07/07 9967 3.09 2.92 305

3d: Willenhall Modesto Jade 0111533433 by Sikkema-Star-W Modesto PI ET 65000123980649

1 02/01 9381 4.08 3.07 305 2 03/06 10338 4.20 3.11 305
 3 04/07 10526 3.88 3.02 305 4 06/01 8838 4.54 3.11 286

Lot 52

3388 WILLENHALL ZEBER LYN 41 01707052203388

(UK707052203388) Born: 15.10.16 Calved: 7.3.19 Yield: 21.1kg SCC: 44
 PD+ Due: 24.5.20 In Calf to: ABS ESPRESSO (AA)
 Note: Slightly light Front Right

PLI+£108

Milk Records:

1 02/05 7357 4.58 3.21 305

Sire: GO-FARM ZEBER ET 72019990607544

Dam: Willenhall Burt Lyn 21 0112310891 by Lutz-Brookview Burt PI ET 65000129901651

1 02/04 7969 4.25 3.49 305 2 03/04 7659 4.41 3.38 270
 3 04/03 7543 4.25 3.46 286 4 05/02 9475 4.45 3.36 305
 5 06/03 6969 4.18 3.61 240

GDam: Willenhall Westminster Lyn 0111266991 G79 by Avenham Westminster PI ET Hh1c 0100588130

1 01/11 4976 4.55 3.24 290 2 02/09 5518 4.67 3.16 305
 3 03/10 6663 4.50 3.10 286 4 04/09 7674 4.26 3.02 305
 5 06/00 8052 4.72 3.18 294 6 07/00 7229 3.93 3.17 278
 7 07/11 9754 3.98 3.08 305 8 09/00 9826 4.00 3.21 305
 9 10/01 8721 4.65 3.14 305 10 11/02 8245 4.04 3.02 266

Lot 53**3199 WILLENHALL CLASSIC BELINDA 99 01707052203199**

(UK707052203199) Born: 24.01.16 DRY SCC: 76
 Due: 12.5.20 In Calf to: ABS BARRETT (HOL)
 PLI +£77

Milk Records:

1	02/03	7491	4.36	3.12	305
---	-------	------	------	------	-----

Sire: LAURELHILL CLASSIC HH3C 0100636351

Dam: Willenhall Matson Belinda 66 0112019658 by Autumn-Ridge Matson ET 65000133766626

1	02/11	6126	4.65	3.20	305	2	04/00	8842	3.73	3.11	291
3	05/00	8605	4.01	2.90	305						

GDam: Willenhall Drake Belinda 57 0111613989 by Far-O-La Debbie-Jo Drake PI ET 65000130498623

1	02/02	8674	4.12	2.99	305	2	03/04	9177	3.79	3.02	286
3	04/04	10700	3.13	3.01	289	4	05/06	12248	3.80	2.96	305
5	06/07	12426	3.93	3.13	305	6	07/08	11348	3.85	3.04	305
7	08/09	6529	3.24	2.94	212						

3d: Willenhall Belinda 32 0110410176 GP84 by Hill-A-Way Astar Granite PI ET 6502168167

1	03/01	7074	3.51	3.38	303	2	03/11	8388	3.39	3.32	305
3	05/02	9625	4.06	3.09	301	4	06/01	10254	3.90	3.19	305
5	07/05	10326	4.01	3.03	305	6	08/05	8150	3.56	3.08	286

Lot 54**0122 WILLENHALL DESTRY CHRISTINA 89 01707052503160**

(UK707052503160) Born: 27.11.15 Calved: 11.4.19 Yield: 24.2kg SCC: 34
 PD+ Due: 29.5.20 In calf to NEWPOLE KYOTE (BB)
 PLI +£70

Milk Records:

1	02/03	7632	4.42	3.07	305
---	-------	------	------	------	-----

Sire: SCIENTIFIC DESTRY ET RDC CDC HCD1 65000138122625

Dam: Willenhall Mammoth Christina 62 0112344556 by Emmark Mammoth 65000137028067

1	02/03	6690	5.09	3.08	302	2	03/02	8828	4.41	2.83	305
3	04/02	9920	3.80	2.89	305	4	05/04	11219	4.09	2.88	300
5	06/04	10407	3.85	2.98	258						

GDam: Willenhall Christina 43 0111036082 GP83 by Genus Janner PI ET 0100585590

1	02/02	6828	4.39	3.22	291	2	03/02	6349	4.17	3.20	281
3	04/01	9491	4.13	3.13	305	4	05/01	8751	4.28	3.27	291
5	06/00	8172	4.41	3.27	284	6	07/00	6905	4.32	3.28	296
7	07/11	7522	4.53	3.24	278	8	08/10	8881	5.06	3.17	305
9	10/01	2754	4.78	3.26	92						

Lot 55**0869 WILLENHALL CLASSIC CHRISTINA 85 01707052203010**

(UK707052203010) Born: 17.06.15 DRY SCC: 519

Due: 17.5.20 In Calf to: NEWPOLE KYOTE (BB)

PLI+£221

Milk Records:

1	02/01	6941	5.11	3.45	305	2	03/01	6998	4.85	3.53	279
---	-------	------	------	------	-----	---	-------	------	------	------	-----

Sire: LAURELHILL CLASSIC HH3C 0100636351

Dam: Willenhall Bossman Christina 69 0112425989 by Bassingthorpe Bossman PI ET Hcd1 0100632428

1	02/05	8825	5.47	3.53	303	2	03/05	8278	5.08	3.37	274
3	04/04	9598	4.59	3.57	305	4	05/09	2594	4.02	2.60	57

GDam: Willenhall Nansen Christina 0112425988 by Moet Nansen PI ET 0100604614

1	02/09	9108	4.27	3.21	305	2	03/11	9573	3.44	3.18	290
3	04/11	8964	3.34	3.12	305	4	06/00	9574	4.44	3.16	296
5	07/00	9696	4.64	3.35	305	6	08/02	10336	3.86	2.92	305
7	09/05	9023	3.85	3.17	292	8	10/04	3344	3.99	3.10	141

3d: Willenhall Christina 41 0110885582 GP83 by Avenham Westminster PI ET Hh1c 0100588130

1	02/04	5967	4.69	3.29	271	2	03/03	8117	4.85	3.24	285
3	04/02	8977	4.59	3.10	273	4	05/01	10265	4.62	3.00	305
5	06/02	9135	4.75	3.03	305	6	07/03	8718	4.16	3.02	280
7	08/02	7427	3.63	3.05	237						

Lot 56**0030 WILLENHALL MEL AMANDA 43 01707052602909**

(UK707052602909) Born: 12.12.14 Calved: 5.5.19 Yield: 21.7kg SCC: 125

PD+ Due: 29.5.20 In calf to: NEWPOLE KYOTE (BB)

PLI +£3

Milk Records:

1	02/04	6487	4.30	3.30	290	2	03/04	9485	4.17	3.31	305
---	-------	------	------	------	-----	---	-------	------	------	------	-----

Sire: NETHANVALE MEL HH5C 0100631798

Dam: Willenhall Shottle Amanda 26 0111808954 by Picston Shottle PI ET Hh5c 0100598172

1	02/10	7037	3.87	3.27	305	2	03/11	10969	3.59	3.05	305
3	05/01	11640	4.89	3.01	305	4	06/07	9919	3.95	2.96	279
5	07/06	3827	4.10	2.82	125						

GDam: Willenhall Brad Amanda 2 0111365463 VG87(4YR) by Carp-Pyr Basar Brad PI ET 65000129018289

1	02/04	8331	4.24	2.82	286	2	03/03	11506	3.99	3.13	305
---	-------	------	------	------	-----	---	-------	-------	------	------	-----

3d: Willenhall Amanda 17 0110627447 by Wa-Del Convincer PI ET Byc Cvc 6502249055

1	02/00	7157	3.69	3.18	288	2	02/11	9087	4.47	3.09	289
3	03/10	9860	4.08	3.18	305	4	05/00	10659	3.88	3.19	305
5	06/02	4349	4.44	2.92	136						

Lot 57**0138 WILLENHALL GROVER BERNIE 49 01707052602895**

(UK707052602895) Born: 29.11.14 DRY SCC: 246

Due: 14.4.20 In calf to NEWPOLE KYOTE (BB)

Note: Block on foot

PLI+£158

Milk Records:

1	02/06	7569	3.47	2.93	278	2	03/05	10165	3.63	3.09	298
---	-------	------	------	------	-----	---	-------	-------	------	------	-----

Sire: DE-SU GROVER ET 6563449610

Dam: Willenhall Prentice Bernie 42 0112344561 VG86(3YR) by Coldsprings Prentice ET Hcd1 Hh3c 6562246673

1	02/02	8684	3.72	3.01	290	2	03/01	11666	3.55	2.98	279
3	04/00	12555	3.64	2.79	276	4	04/11	10974	3.37	2.79	227

GDam: Willenhall Mason Bernie 0111846164 by Eastview Mason Hh2c 65000133375608

1	02/07	8486	3.10	2.95	292	2	03/06	9440	3.25	2.98	305
3	05/02	11846	4.62	2.98	305	4	06/03	9827	3.05	2.76	270
5	07/02	10970	4.12	2.96	305						

3d: Willenhall Eddie Bernie 0111268522 VG85(4YR) by Weaverline Bench Eddie PI ET 6502245673

1	02/04	8738	4.28	2.74	305	2	03/08	10393	4.39	2.88	305
3	04/09	12896	4.29	2.95	305	4	06/00	10890	3.44	2.90	305
5	07/06	11812	4.24	2.94	305	6	09/02	7012	5.10	3.15	283

Lot 58**0060 WILLENHALL MEL SEABREEZE 25 01707052702812**

(UK707052702812) Born: 14.08.14 DRY SCC: 224

Due: 18.5.20 In calf to NEWPOLE KYOTE (BB)

PLI +£88

Milk Records:

1	02/05	8694	4.63	3.22	305	2	03/08	8834	4.38	3.53	305
---	-------	------	------	------	-----	---	-------	------	------	------	-----

Sire: NETHANVALE MEL HH5C 0100631798

Dam: Willenhall Shottle Seabreeze 17 0112109387 by Picston Shottle PI ET Hh5c 0100598172

1	02/02	6752	4.47	3.28	290	2	03/01	7777	4.57	3.38	305
3	04/01	9525	4.55	3.23	289	4	05/00	9247	4.23	3.24	305
5	06/01	10396	4.50	3.18	305	6	07/04	9844	4.27	3.14	302

GDam: Willenhall Seabreeze 13 0111096204 GP84 by Moet Melody PI ET 0100592839

1	02/01	7451	4.47	3.30	305	2	03/05	8364	4.71	3.35	305
3	04/05	9200	4.73	3.21	305	4	05/06	9495	4.74	3.20	288
5	06/05	9075	3.65	3.19	305	6	07/07	9874	3.83	3.22	305
7	08/06	1956	4.44	3.51	89						

3d: Willenhall Seabreeze 11 0110607102 VG86(4YR) by Wa-Del Convincer PI ET Bvc Cvc 6502249055

1	02/06	7823	5.14	3.20	305	2	03/11	8112	4.73	3.21	290
3	04/10	7252	4.72	3.36	290	4	05/09	7967	4.76	3.27	290
5	06/09	9484	4.73	3.21	305	6	07/10	9542	4.58	3.24	305

Lot 59

0180 WILLENHALL MATSON AMANDA 31 0112163628

(UK707052602146) Born: 22.09.11 DRY SCC: 1003

Due: 7.5.20 In calf to NEWPOLE KUDOS (BB)

Note: Light On 1 Quarter

PLI +£61

Milk Records:

1	02/06	6019	5.22	3.47	291	2	03/05	9806	4.64	3.22	305
3	04/06	9975	4.52	3.06	305	4	05/07	10145	4.76	3.13	305
5	06/08	10333	4.20	3.31	279						

Sire: AUTUMN-RIDGE MATSON ET 65000133766626

Dam: Willenhall Gabe Amanda 25 0111760880 GP82 by Coldsprings Gabe ET Hh1c 6561211514

1	02/01	7383	5.26	3.19	262						
---	-------	------	------	------	-----	--	--	--	--	--	--

GDam: Willenhall Amanda 18 0110901726 by Avenham Westminster PI ET Hh1c 0100588130

1	02/05	6804	5.02	3.28	305	2	03/06	8941	5.53	3.27	305
3	04/07	7587	5.79	3.33	305	4	05/09	8480	4.83	3.37	305
5	06/09	9143	5.43	3.26	301						

3d: Willenhall Amanda 9 0109175883 by Genus Thunderbolt ET 60001021211376

1	02/11	5460	4.95	3.51	299	2	03/11	5871	4.78	3.56	305
3	04/11	6037	4.97	3.71	305	4	05/11	8177	4.64	3.60	305
5	07/00	8562	4.45	3.36	305	6	08/03	8440	3.90	3.44	305
7	09/05	5648	6.67	3.08	286	8	10/04	5904	6.33	3.15	233

Group F
Due June 2020
9 lots

Lot 60

3609 WILLENHALL OBSESSION CHLOE 27 01707052603609

(UK707052603609) Born: 30.06.17 Calved: 2.7.19 Yield: 25.7kg SCC: 124
 PD+ Due: 26.6.20 In Calf to: STONE-FRONT ARTIST (HOL)
 PLI+£250

Milk Records:

Sire: COL HEAD OBSESSION ET 60000538910808

Dam: Willenhall Prentice Chloe 21 0112344557 by Coldsprings Prentice ET Hcd1 Hh3c 6562246673

1	02/10	5708	4.38	3.25	305	2	03/10	7185	4.01	3.04	287
3	04/09	9453	4.02	3.13	305						

GDam: Willenhall Dragon Chloe 0111776279 by Oversight Dragon ET Byc 0100615503

1	02/11	8602	3.82	3.16	305	2	03/11	7860	4.20	3.28	305
3	04/11	9477	4.79	3.20	305	4	06/00	10479	4.05	3.07	305
5	07/01	8863	4.27	3.07	305	6	08/02	9506	4.60	2.89	305
7	09/09	3500	5.04	2.81	139						

3d: Willenhall Chloe 16 0111170111 GP84 by Weaverline Bench Eddie PI ET 6502245673

1	02/02	8185	4.39	2.94	305	2	03/03	10181	4.52	2.98	305
3	04/08	12366	3.97	3.10	305	4	06/02	11519	3.95	3.10	304
5	07/02	7405	4.41	3.09	22						

Lot 61

3571 WILLENHALL FRECKLE CELANDINE 10 01707052303571

(UK707052303571) Born: 14.05.17 Calved: 20.6.19 Yield: 19.5kg SCC: 21
 PD+ Due: 4.6.20 In Calf to: WILDER DALLIANCE (HOL)
 PLI+£299

Milk Records:

Sire: MELARRY HALOGEN FRECKLE ET 6572942413

Dam: Willenhall Ponder Celandine 9 01707052702728 by Coldsprings Ponder ET 6562246687

1	02/02	6189	5.30	3.34	305	2	03/02	8629	4.69	3.45	305
3	04/02	8738	5.10	3.54	288						

GDam: Willenhall Celandine 8 0110405779 G77 by Ricecrest Lindsay PI ET 6502269075

1	02/08	10276	2.73	3.19	305	2	03/08	9584	3.89	3.10	305
3	05/02	8833	3.76	3.31	305	4	06/00	7499	3.65	3.21	305
5	07/04	11546	3.80	3.07	305						

3d: Willenhall Celandine 7 0109813099 by Hill-A-Way Astar Granite PI ET 6502168167

1	02/10	7827	3.59	3.25	305	2	03/10	10909	3.13	3.01	305
---	-------	------	------	------	-----	---	-------	-------	------	------	-----

Lot 62**3537 WILLENHALL ALLSTAR LYN 44 01707052403537**

(UK707052403537) Born: 10.04.17 Calved: 7.5.19 Yield: 25.2kg SCC: 164
 PD+ Due: 8.6.20 In calf to ABS ESPRESSO (AA)
 PLI+£276

Milk Records:**Sire: DE-SU 12147 ALLSTAR ET 6572851690**

Dam: Willenhall Zebra Lyn 29 0112560348 by Lynncrest Zebra ET 65000137515932

1	02/06	6323	4.35	3.19	291	2	03/06	7982	4.35	3.18	305
---	-------	------	------	------	-----	---	-------	------	------	------	-----

GDam: Willenhall Shottle Lyn 19 0112132763 by Picston Shottle PI ET Hh5c 0100598172

1	02/02	9649	4.02	3.00	305	2	03/04	10254	4.70	3.15	305
3	04/07	11173	4.28	2.96	305	4	05/11	7566	4.60	3.07	239

3d: Willenhall Dyson Lyn 0111500042 VG85(3YR) by Ammon Farm Dyson PI ET 65000128820858

1	02/05	6731	4.56	3.04	275	2	03/04	9402	4.21	3.04	305
---	-------	------	------	------	-----	---	-------	------	------	------	-----

Lot 63**3497 WILLENHALL CAPTAIN SEABREEZE 35 01707052603497**

(UK707052603497) Born: 20.02.17 Calved: 17.3.19 Yield: 26.7kg SCC: 73
 PD+ Due: 25.6.20 In Calf to: ABS ESPRESSO (AA)
 PLI+£178

Milk Records:**Sire: EILDON-TWEED CAPTAIN 6572350100**

Dam: Willenhall Moreland Seabreeze 26 01707052302892 by Rockwood-Lane Moreland ET 6562026685

1	02/03	6341	4.00	3.37	277	2	03/02	9884	3.97	3.33	305
---	-------	------	------	------	-----	---	-------	------	------	------	-----

GDam: Willenhall Gerard Seabreeze 19 0112292984 by Schillview Oman Gerard ET 6552805723

1	02/05	7629	5.30	3.49	296	2	03/05	9600	4.30	3.41	305
3	04/06	11631	4.10	3.36	305	4	05/09	11096	3.70	3.61	305

3d: Willenhall Seabreeze 13 0111096204 GP84 by Moet Melody PI ET 0100592839

1	02/01	7451	4.47	3.30	305	2	03/05	8364	4.71	3.35	305
3	04/05	9200	4.73	3.21	305	4	05/06	9495	4.74	3.20	288
5	06/05	9075	3.65	3.19	305	6	07/07	9874	3.83	3.22	305
7	08/06	1956	4.44	3.51	89						

Lot 64**3492 WILLENHALL LOVEHEART AMY 28 01707052103492**

(UK707052103492) Born: 13.02.17 Calved: 1.6.19 Yield: 16.7kg SCC: 50

PD+ Due: 5.6.20 In Calf to: ABS ESPRESSO (AA)

Note: Blind on one quarter

PLI+£254

Milk Records:**Sire: BELLEMONT LOVEHEART ET 0100663057**Dam: Willenhall Wisconsin Amy 24 01707052102897 by April-Day Wisconsin-Red Hh1c
65000133808867

1	02/02	7719	4.23	3.12	305	2	03/02	10284	4.17	3.08	305
---	-------	------	------	------	-----	---	-------	-------	------	------	-----

GDam: Willenhall Arudolf Amy Red 17 0112145717 by Kamps-Hollow Arudolf-Red ET Hcd1
65000135905690

1	02/04	5859	5.13	3.10	276	2	03/03	8779	5.36	3.24	305
3	04/09	8554	4.48	3.10	303	4	05/08	11079	4.67	3.16	305
5	06/10	8614	5.13	3.26	305						

3d: Willenhall Rampage Amy 12 0111532190 by Rosedale-L Rampage-Red PI ET Dpc Cdc Hcd1
65000135173006

1	02/04	6926	4.27	2.94	277	2	03/03	10017	3.93	2.95	305
3	04/04	3158	3.62	3.09	104						

Lot 65**3483 WILLENHALL TRIX AMY 27 01707052603483**

(UK707052603483) Born: 02.02.17 Calved: 13.4.19 Yield: 23 SCC: 31

PD+ Due: 5.6.20 In calf to: ABS ESPRESSO (AA)

Note: Blind on one quarter

PLI+£262

Milk Records:**Sire: TOPCROFT PESKY TRIX 01221337302215**

Dam: Willenhall Lewis Amy 25 01707052302934 by Calbrett Lewis ET 6407978115

1	02/01	5719	4.54	3.04	246						
---	-------	------	------	------	-----	--	--	--	--	--	--

GDam: Willenhall Matson Amy 18 0112174160 by Autumn-Ridge Matson ET 65000133766626

1	02/03	7485	4.68	3.35	294	2	03/03	9839	4.87	3.29	305
3	04/06	11259	4.00	2.99	305						

3d: Willenhall Tennyson Amy 15 0111721208 GP81 by Burlane Tennyson PI 0100618668

1	02/04	8151	4.34	3.18	305	2	03/05	9364	3.24	2.98	305
3	04/05	10756	3.99	3.08	305						

Lot 66**3255 WILLENHALL DESTRY VIF RED 5 01707052203255**

(UK707052203255) Born: 17.04.16 DRY

Due: 24.6.20 In Calf to: NEWPOLE KUDOS (BB)

PLI+£183

Milk Records:

1 02/01 7489 4.79 3.06 293

Sire: SCIENTIFIC DESTRY ET RDC CDC HCD1 65000138122625

Dam: Willenhall Arudolf Vif 4 0112560338 by Kamps-Hollow Arudolf-Red ET Hcd1 65000135905690

1 02/06 7055 4.67 3.15 305

GDam: Willenhall Matson Vif 2 0112019678 by Autumn-Ridge Matson ET 65000133766626

1 02/09 6014 4.33 3.16 305 2 03/11 8361 5.00 3.11 305
3 05/03 8379 3.61 3.06 289

3d: Willenhall Vif 71002921788533 by Lysias PI Cvc 71003595000548

1 02/04 4822 6.24 3.63 274 2 03/02 5762 6.05 3.51 277
3 04/01 6847 6.01 3.59 263 4 05/00 8345 5.07 3.57 272
5 05/11 9595 5.51 3.36 290 6 06/10 10658 5.39 3.51 305
7 08/03 8983 5.74 3.42 305 8 09/04 9212 5.29 3.47 305
9 10/09 9760 5.02 3.44 305 10 12/02 5541 5.45 3.53 233**Lot 67****0043 WILLENHALL XRAY BLOSSOM 22 0112576359**

(UK707052702637) Born: 12.11.13 Calved: 13.6.19 Yield: 27.2kg SCC: 37

PD+ Due: 19.6.20 In calf to: NEWPOLE KUDOS (BB)

PLI +£32

Milk Records:1 02/08 6753 4.82 3.24 272 2 03/08 9794 4.15 3.29 304
3 04/07 9783 4.32 3.28 298**Sire: SANDY-VALLEY X-RAY ET HCD1 HH1C 6562188704**

Dam: Willenhall Rodeo Blossom 12 0111642985 by Abs Rodeo PI ET 0100614931

1 02/09 6903 4.37 3.19 305 2 03/10 7936 3.24 3.13 305
3 04/10 8587 3.86 3.27 305 4 06/02 7631 4.54 3.20 305

GDam: Willenhall Blossom 8 0110411775 by Ricecrest Lindsay PI ET 6502269075

1 02/08 9389 2.79 3.10 305 2 03/09 9765 3.70 2.83 305
3 04/10 9266 3.06 2.88 255 4 05/06 9134 3.30 3.26 305
5 06/06 10780 3.64 2.96 305 6 07/09 10418 3.87 2.95 305
7 08/11 8586 3.79 3.10 274

3d: Willenhall Blossom 7 0109813098 by Hill-A-Way Astar Granite PI ET 6502168167

1 02/11 7622 3.22 3.39 303 2 03/11 8141 3.12 3.37 294
3 04/10 9196 3.03 3.27 305

Lot 68**0206 WILLENHALL BURT BETH 46 0112310890**

(UK707052702308) Born: 07.07.12 Calved: 15.6.19 Yield: 24.4kg SCC: 582

PD+ Due: 20.6.20 In Calf to: NEWPOLE KUDOS (BB)

PLI +£27

Milk Records:

1	02/04	6258	4.92	3.63	274	2	03/03	8153	5.27	3.72	305
3	04/10	8839	4.72	3.75	305	4	05/11	9133	5.27	3.69	305

Sire: LUTZ-BROOKVIEW BURT PI ET 65000129901651

Dam: Willenhall Convincer Beth 0111268316 GP84 by Wa-Del Convincer PI ET Byc Cvc 6502249055

1	02/09	7391	4.99	3.24	279	2	03/08	7762	4.77	3.28	289
3	04/07	9316	5.00	3.34	305	4	06/00	10980	4.79	3.11	305
5	07/05	10061	4.49	3.28	305	6	08/09	9969	4.29	3.25	305
7	10/07	10218	5.32	3.11	305						

GDam: Willenhall Emerald Beth 0111266746 GP82 by Hayleys Emerald PI ET 0100580362

1	02/11	7587	4.25	3.44	305	2	04/02	8111	4.10	3.44	283
3	05/01	10069	3.96	3.29	303	4	06/01	11090	3.86	3.27	305
5	07/03	9824	5.36	3.24	305	6	08/03	9314	5.35	3.32	298
7	09/03	6452	5.26	3.27	240						

3d: Willenhall Thunder Beth 0101855121 by Genus Thunderbolt ET 60001021211376

1	02/00	5127	5.33	3.50	280	2	02/11	5847	4.99	3.63	276
3	03/10	5779	5.33	3.69	278	4	04/09	5555	5.34	3.66	280
5	05/08	7420	5.15	3.65	305	6	06/09	8412	4.93	3.68	305
7	08/02	9336	4.82	3.55	305	8	09/04	8940	4.72	3.61	305
9	10/05	6867	6.05	3.42	305	10	11/07	8061	5.80	3.57	305
11	13/02	5451	5.90	3.79	296	12	14/01	7407	5.45	3.44	305
13	15/01	6146	5.83	3.58	305						

Group G1**Due Late June / July 2020****11 lots****Lot 69****0121****WILLENHALL MORELAND SEABREEZE 26 01707052302892**

(UK707052302892) Born: 26.11.14 Calved: 31.3.19 Yield: 19.8kg SCC: 181

PD+ Due: 27.6.20 In calf to: NEWPOLE KUDOS (BB)

PLI+£182

Milk Records:

1	02/03	6341	4.00	3.37	277	2	03/02	9884	3.97	3.33	305
---	-------	------	------	------	-----	---	-------	------	------	------	-----

Sire: ROCKWOOD-LANE MORELAND ET 6562026685

Dam: Willenhall Gerard Seabreeze 19 0112292984 by Schillview Oman Gerard ET 6552805723

1	02/05	7629	5.30	3.49	296	2	03/05	9600	4.30	3.41	305
3	04/06	11631	4.10	3.36	305	4	05/09	11096	3.70	3.61	305

GDam: Willenhall Seabreeze 13 0111096204 GP84 by Moet Melody PI ET 0100592839

1	02/01	7451	4.47	3.30	305	2	03/05	8364	4.71	3.35	305
3	04/05	9200	4.73	3.21	305	4	05/06	9495	4.74	3.20	288
5	06/05	9075	3.65	3.19	305	6	07/07	9874	3.83	3.22	305
7	08/06	1956	4.44	3.51	89						

3d: Willenhall Seabreeze 11 0110607102 VG86(4YR) by Wa-Del Convincer PI ET Byc Cvc 6502249055

1	02/06	7823	5.14	3.20	305	2	03/11	8112	4.73	3.21	290
3	04/10	7252	4.72	3.36	290	4	05/09	7967	4.76	3.27	290
5	06/09	9484	4.73	3.21	305	6	07/10	9542	4.58	3.24	305
7	09/01	9128	3.98	3.14	297	8	10/01	6858	4.39	3.30	281
9	11/00	9086	4.68	3.31	305	10	12/03	5494	4.69	2.93	175

Lot 70**0300****WILLENHALL PRENTICE ADELE 18 0112394653**

(UK707052402431) Born: 09.12.12 Calved: 25.3.19 Yield: 29.4kg SCC: 63

PD+ Due: 23.6.20 In calf to: NEWPOLE KUDOS (BB)

PLI +£98

Milk Records:

1	02/06	8446	4.05	3.02	283	2	03/05	9272	4.07	2.82	305
3	04/08	12451	4.13	2.88	305						

Sire: COLDSPRINGS PRENTICE ET HCD1 HH3C 6562246673

Dam: Willenhall Matson Adele 15 0111968543 P64 by Autumn-Ridge Matson ET 65000133766626

1	02/02	6286	3.64	2.96	271	2	02/11	6557	4.25	3.23	294
3	03/10	9642	4.62	2.98	305	4	05/00	10682	4.35	3.10	305
5	06/02	7311	4.52	2.91	225						

GDam: Willenhall Nansen Adele 11 0111463556 by Moet Nansen PI ET 0100604614

1	02/08	8517	4.17	3.00	305	2	03/10	8953	3.70	2.99	305
3	05/01	10030	3.18	3.08	305	4	06/07	4576	5.10	2.98	114

3d: Willenhall Adele 9 0110932282 VG86(3YR) by Avenham Westminster PI ET Hh1c 0100588130

1	02/01	4438	4.91	3.33	279	2	03/00	8839	4.19	3.09	305
---	-------	------	------	------	-----	---	-------	------	------	------	-----

Lot 71**0152 WILLENHALL GROVER ADELE 20 01707052202898**

(UK707052202898) Born: 04.12.14 Calved: 12.3.19 Yield: 29kg SCC: 54
 PD+ Due: 10.7.20 In calf to NEWPOLE KUDOS
 PLI+£129

Milk Records:

1	02/02	7731	3.98	3.07	287	2	03/01	11718	4.50	3.08	305
3	04/03	12264	4.57	3.07	305						

Sire: DE-SU GROVER ET 6563449610

Dam: Willenhall Lewis Adele 17 0112368697 by Calbrett Lewis ET 6407978115

1	02/02	6612	5.10	3.31	305	2	03/04	8904	3.99	2.92	305
3	04/09	10285	4.44	3.21	305	4	05/09	8256	4.47	3.38	305

GDam: Willenhall Adele 10 0111207860 by Weaverline Bench Eddie PI ET 6502245673

1	02/01	5571	4.83	3.09	299	2	03/01	7322	4.80	3.18	290
3	04/00	9329	4.98	3.41	305	4	05/01	12299	4.73	3.31	305
5	06/01	11388	4.44	3.11	305	6	07/07	10303	5.37	3.07	305
7	08/09	7390	5.54	3.55	305						

3d: Willenhall Adele 8 0110700778 by Whittier-Farms Kenrik PI ET 6502296281

1	01/09	6261	4.72	3.14	286	2	02/09	7120	4.77	3.28	262
3	03/08	7332	5.22	3.41	305	4	04/08	9972	5.12	3.22	305
5	06/01	3999	4.10	2.97	204						

Lot 72**0136 WILLENHALL GROVER AMANDA 42 01707052502908**

(UK707052502908) Born: 11.12.14 Calved: 27.4.19 Yield: 25.4kg SCC: 30
 PD+ Due: 12.7.20 In calf to NEWPOLE KUDOS (BB)
 PLI+£115

Milk Records:

1	02/03	7172	4.64	3.05	293	2	03/02	10703	4.31	2.89	305
---	-------	------	------	------	-----	---	-------	-------	------	------	-----

Sire: DE-SU GROVER ET 6563449610

Dam: Willenhall Prentice Amanda 34 0112368694 GP82 by Coldsprings Prentice ET Hcd1 Hh3c 6562246673

1	02/02	7418	4.09	3.25	305	2	04/00	7424	4.57	3.25	290
---	-------	------	------	------	-----	---	-------	------	------	------	-----

GDam: Willenhall Matson Amanda 26 0111800350 by Autumn-Ridge Matson ET 65000133766626

1	03/00	6608	4.09	3.23	279	2	03/11	10620	4.39	3.14	305
3	05/00	10969	5.01	3.09	305	4	06/04	2494	3.98	2.89	58

3d: Willenhall Melody Amanda 0111503049 GP81 by Moet Melody PI ET 0100592839

1	02/01	8365	4.04	3.13	291	2	03/00	10490	4.29	3.16	302
3	03/11	11168	4.04	3.13	305	4	05/01	8396	4.70	3.23	305
5	06/01	11242	3.83	3.16	281	6	07/01	10044	3.53	3.05	305
7	08/04	9955	4.40	3.15	305	8	09/05	4954	4.44	3.43	159

Lot 73**3481 WILLENHALL TOPSY BETTY 65 01707052403481**

(UK707052403481) Born: 26.01.17 Calved: 5.5.19 Yield: 31.6kg SCC: 45
 PD+ Due: 26.6.20 In calf to: ABS ESPRESSO (AA)
 PLI+£276

Milk Records:**Sire: DE-SU 11228 TOPSY ET 6570625980**

Dam: Willenhall Zebra Betty 63 01707052502418 by Lynncrest Zebra ET 65000137515932

1	03/03	8125	3.29	3.18	292	2	04/02	11953	3.12	2.90	305
3	05/03	12173	3.94	2.97	286	4	06/02	12773	3.53	2.93	282

GDam: Willenhall Drake Betty 51 0112003424 by Far-O-La Debbie-Jo Drake PI ET 65000130498623

1	02/00	6831	3.80	3.05	305	2	03/01	9530	3.64	3.11	300
3	04/00	11008	3.63	3.08	289	4	05/00	9732	4.55	3.08	280
5	05/11	3180	2.89	2.91	62						

3d: Willenhall Nansen Betty 43 0111378786 by Moet Nansen PI ET 0100604614

1	02/02	6879	3.59	2.96	305	2	03/03	9135	3.20	2.98	305
3	04/04	11110	3.60	3.00	297	4	05/04	10530	2.81	2.91	305

Lot 74**3536 WILLENHALL TRIX CHRISTINA 104 01707052303536**

(UK707052303536) Born: 07.04.17 Calved: 8.7.19 Yield: 22.6kg SCC: 22
 PD+ 4.7.20 In Calf to: STONE FRONT ARTIST (HOL) Served on 5.3.20
 PLI+£387

Milk Records:**Sire: TOPCROFT PESKY TRIX 01221337302215**

Dam: Willenhall Christina 74 01707052402732 by Coldsprings Ponder ET 6562246687

1	02/02	7170	3.99	3.07	274	2	03/01	4555	2.64	3.00	116
---	-------	------	------	------	-----	---	-------	------	------	------	-----

GDam: Willenhall Christina 45 0111207855 VG86(3YR) by Weaverline Bench Eddie PI ET 6502245673

1	02/01	8993	4.19	2.87	305	2	03/06	10514	4.65	2.90	305
3	04/06	10163	4.23	3.06	305	4	05/07	10747	3.53	3.12	305
5	06/08	10775	3.60	3.19	275	6	07/06	9121	4.14	3.21	250

3d: Willenhall Christina 34 0110520830 GP83 by Ricecrest Lantz PI ET Cvc 6502266008

1	02/09	8136	3.99	3.08	272	2	03/08	9356	4.52	3.16	305
---	-------	------	------	------	-----	---	-------	------	------	------	-----

Lot 75**3271 WILLENHALL BOSSMAN BLOSSOM 24 01707052403271**

(UK707052403271) Born: 01.05.16 Calved: 17.8.19 Yield: 30.6kg SCC: 47
 PD+ Due: 13.7.20 In calf to: ABS SASSAFRAS (HOL)
 PLI+£161

Milk Records:

1	02/04	7482	4.43	3.20	298
---	-------	------	------	------	-----

Sire: BASSINGTHORPE BOSSMAN PI ET HCD1 0100632428

Dam: Willenhall Ponder Blossom 23 0112576367 by Coldsprings Ponder ET 6562246687

1	02/06	5843	4.77	3.29	305	2	03/06	7880	4.50	3.30	305
3	04/06	8481	5.05	3.36	305	4	05/06	5201	4.77	3.12	134

GDam: Willenhall Matson Blossom 15 0111822925 by Autumn-Ridge Matson ET 65000133766626

1	02/02	5060	4.45	3.24	285	2	03/01	6490	4.11	3.21	282
3	04/00	8976	4.37	3.26	294	4	05/00	8835	5.00	3.21	279
5	05/11	8265	5.29	3.21	280	6	06/10	8591	5.00	3.23	305
7	08/01	8714	4.86	3.11	297	8	09/00	7606	4.92	3.00	263

3d: Willenhall Blossom 10 0111164275 GP84 by Weaverline Bench Eddie PI ET 6502245673

1	02/05	7583	4.64	3.06	305	2	03/05	9775	4.81	3.02	305
3	04/11	10537	5.02	3.01	305	4	06/07	9395	3.99	3.03	305
5	08/02	1427	4.99	2.63	59						

Lot 76**0103 WILLENHALL BOSSMAN CLOVER 34 01707052303158**

(UK707052303158) Born: 25.11.15 Calved: 15.4.19 Yield: 12.9kg SCC: 144
 PD+ Due: 5.7.20 In calf to: NEWPOLE KUDOS (BB)
 PLI+£169

Milk Records:

1	02/04	5692	4.04	3.48	305
---	-------	------	------	------	-----

Sire: BASSINGTHORPE BOSSMAN PI ET HCD1 0100632428

Dam: Willenhall Ponder Clover 32 0112541941 by Coldsprings Ponder ET 6562246687

1	02/02	9060	4.81	3.18	305	2	04/01	13403	3.98	3.50	305
3	05/04	6875	3.33	2.97	138						

GDam: Willenhall Matson Clover 29 0111866010 by Autumn-Ridge Matson ET 65000133766626

1	02/06	6853	3.51	3.14	294	2	03/06	9759	3.63	3.16	305
3	04/07	6937	3.81	2.97	171						

3d: Willenhall Clover 19 0110410179 GP81 by Hill-A-Way Astar Granite PI ET 6502168167

1	03/01	8210	3.52	3.20	305	2	04/01	9571	3.57	3.27	305
3	05/04	11148	4.34	3.05	305	4	06/05	11770	4.66	3.12	305
5	07/07	10385	4.14	3.13	305	6	08/08	9048	4.17	3.25	305
7	09/09	10095	4.14	3.17	305	8	11/03	10634	4.17	3.26	305
9	12/10	9683	3.68	3.17	305						

Lot 77**0009 WILLENHALL BLUESKY RUBY 5 0112525988**

(UK707052602573) Born: 03.09.13 Calved: 22.4.19 Yield: 21.2kg SCC: 74

Pd+ Due: 14.7.20 In Calf to: NEWPOLE KUDOS (BB)

PLI +£86

Milk Records:

1	02/01	7169	4.06	3.59	273	2	03/00	9835	3.88	3.76	305
3	04/03	11559	3.81	3.58	305						

Sire: GALASTAR BLUESKY ET 0100628460

Dam: Willenhall Bolton Ruby 4 0112045026 by Sandy-Valley Bolton PI ET Byc 65000131823833

1	02/07	8455	4.28	3.41	305	2	03/08	9971	5.17	3.51	305
3	04/11	10331	4.60	3.36	305						

GDam: Willenhall Brad Ruby 0111268573 by Carp-Pyr Basar Brad PI ET 65000129018289

1	02/07	7493	5.22	3.73	305	2	04/00	7799	5.08	3.81	294
3	04/11	8686	5.28	3.98	305						

3d: Willenhall Rocket Ruby 0101855149 by F16 Rocket C 63000310218418

1	02/05	4388	4.68	3.61	276	2	03/04	6557	3.89	3.53	305
3	04/05	6428	4.17	3.83	284	4	05/05	6028	4.25	3.61	278
5	06/05	7105	4.12	3.62	280	6	07/04	8057	3.89	3.71	305
7	08/04	7345	3.98	3.53	261	8	09/03	9315	4.04	3.55	305
9	10/05	8492	3.83	3.55	279	10	11/04	7290	4.74	3.49	305
11	12/06	7594	5.05	3.57	305						

Lot 78**3600 WILLENHALL CAPTAIN BETH 77 01707052403600**

(UK707052403600) Born: 20.06.17 Calved: 18.8.19 Yield: 30.6kg SCC: 48

PD+ Due: 17.7.20 In Calf to: DENOVA 14465 SANGRIA (HOL)

PLI+£260

Milk Records:**Sire: EILDON-TWEED CAPTAIN 6572350100**

Dam: Willenhall Orageux Beth 65 01707052502992 by Fantasy Orageux 72001990280038

1	02/00	6482	5.37	3.46	305	2	03/04	7689	6.16	3.49	305
---	-------	------	------	------	-----	---	-------	------	------	------	-----

GDam: Willenhall Gerard Beth 47 0112317919 by Schillview Oman Gerard ET 6552805723

1	02/11	8656	5.64	3.66	305	2	04/02	9636	5.20	3.40	305
---	-------	------	------	------	-----	---	-------	------	------	------	-----

3d: Willenhall Landslide Beth 0111268319 EX90(4YR) by Koepon Landslide 63000393453737

1	02/01	7914	5.54	3.29	305	2	03/06	9212	5.50	3.45	305
3	04/07	10331	5.59	3.51	305	4	05/07	10047	5.00	3.39	305
5	06/09	11798	4.47	3.38	305	6	08/01	10801	4.73	3.43	305
7	09/04	6795	5.29	3.12	163						

Lot 79

3595 WILLENHALL TRIX CHRISTINA 106 01707052603595

(UK707052603595) Born: 16.06.17 Calved: 23.7.19 Yield: 20.1kg SCC: 23
PD+ Due: 1.7.20 In calf to STONE-FRONT ARTIST (HOL)
PLI+£325

Milk Records:

Sire: TOPCROFT PESKY TRIX 01221337302215

Dam: Willenhall Bossman Christina 84 01707052402984 VG87(4YR) by Bassingthorpe Bossman PI ET
Hcd1 0100632428

1	02/01	7466	5.07	3.50	305	2	03/02	9261	4.45	3.37	305
---	-------	------	------	------	-----	---	-------	------	------	------	-----

GDam: Willenhall Burt Christina 61 0112238717 by Lutz-Brookview Burt PI ET 65000129901651

1	02/04	6645	5.90	3.55	303	2	03/03	7834	4.87	3.68	289
3	04/02	10227	5.32	3.55	305	4	05/07	10213	5.48	3.56	305
5	06/08	9109	5.87	3.71	305						

3d: Willenhall Christina 41 0110885582 GP83 by Avenham Westminster PI ET Hh1c 0100588130

1	02/04	5967	4.69	3.29	271	2	03/03	8117	4.85	3.24	285
3	04/02	8977	4.59	3.10	273	4	05/01	10265	4.62	3.00	305
5	06/02	9135	4.75	3.03	305	6	07/03	8718	4.16	3.02	280
7	08/02	7427	3.63	3.05	237						

Group G2
Due July/August
11 Lots

Lot 80

3617 WILLENHALL CAPTAIN CHRISTINA 107 01707052703617

(UK707052703617) Born: 12.07.17 Calved: 3.10.19 Yield: 24.7kg SCC: 368

PD+ Due: 30.8.20 In Calf to: DENOVO 14465 SANGRIA (HOL)

Note: Block on Foot

PLI+£271

Milk Records:

Sire: EILDON-TWEED CAPTAIN 6572350100

Dam: Willenhall Classic Christina 85 01707052203010 by Laurelhill Classic Hh3c 0100636351

1	02/01	6941	5.11	3.45	305	2	03/01	6998	4.85	3.53	279
---	-------	------	------	------	-----	---	-------	------	------	------	-----

GDam: Willenhall Bossman Christina 69 0112425989 by Basingthorpe Bossman PI ET Hcd1 0100632428

1	02/05	8825	5.47	3.53	303	2	03/05	8278	5.08	3.37	274
3	04/04	9598	4.59	3.57	305	4	05/09	2594	4.02	2.60	57

3d: Willenhall Nansen Christina 0112425988 by Moet Nansen PI ET 0100604614

1	02/09	9108	4.27	3.21	305	2	03/11	9573	3.44	3.18	290
3	04/11	8964	3.34	3.12	305	4	06/00	9574	4.44	3.16	296
5	07/00	9696	4.64	3.35	305	6	08/02	10336	3.86	2.92	305
7	09/05	9023	3.85	3.17	292	8	10/04	3344	3.99	3.10	141

Lot 81

3461 WILLENHALL ZEBER DILYS 32 01707052503461

(UK707052503461) Born: 08.01.17 Calved: 11.7.19 Yield: 27.5kg SCC: 249

PD+ Due: 11.8.20 In Calf to: ABS ESPRESSO (AA)

PLI+£250

Milk Records:

Sire: GO-FARM ZEBER ET 72019990607544

Dam: Willenhall Lion Dilys 24 0112565838 by Majestic Lion ET 0100653436

1	02/03	7736	4.91	3.31	297	2	03/03	9936	3.58	3.40	305
3	04/03	11236	3.57	3.32	299	4	05/03	11911	4.62	3.38	305

GDam: Willenhall Sentry Dilys 16 0112089703 GP82 by Eastview Sentry ET Hh5c 65000136742113

1	02/05	7729	3.92	3.16	276	2	03/04	8590	3.75	3.33	305
3	04/06	12112	3.23	3.11	305						

3d: Willenhall Dilys 11 0110901714 VG89(5YR) by Avenham Westminster PI ET Hh1c 0100588130

1	02/05	6232	4.03	3.19	305	2	03/05	6798	4.26	3.21	258
3	04/05	8323	4.49	3.11	271	4	05/04	9481	4.59	3.03	305
5	06/05	8855	3.95	3.05	288	6	07/05	8457	3.42	3.04	293

Lot 82**3269 WILLENHALL TOPSY JADE 19 01707052203269**

(UK707052203269) Born: 03.05.16 Calved: 14.7.19 Yield: 38.3kg SCC: 19

PD+ Due: 20.8.20 In Calf to: ABS ESPRESSO (AA)

Note: Block on foot

PLI+£260

Milk Records:

1 02/00 10237 3.60 2.99 305

Sire: DE-SU 11228 TOPSY ET 6570625980

Dam: Willenhall Shottle Jade 0112163632 by Picston Shottle PI ET Hh5c 0100598172

1	02/03	8485	4.15	2.98	305	2	03/05	12853	4.07	2.98	305
3	04/08	11948	2.90	2.80	305	4	06/03	14317	3.56	2.77	305

GDam: Willenhall Nansen Jade 0111473012 by Moet Nansen PI ET 0100604614

1	02/06	8650	4.34	3.07	305	2	03/06	9660	4.20	3.10	302
3	04/06	9289	3.41	3.06	285	4	05/06	9965	3.73	3.13	275
5	06/04	11283	3.89	3.11	305	6	07/10	10540	3.66	2.80	305
7	08/10	8345	3.12	2.91	277						

3d: Willenhall Granite Jade 0111266306 GP84 by Hill-A-Way Astar Granite PI ET 6502168167

1	02/04	8172	3.05	3.08	305	2	03/05	9387	2.72	2.92	305
3	04/06	10446	2.68	2.91	289	4	05/05	11215	2.69	2.77	305
5	06/06	10658	3.91	2.73	304	6	07/05	10917	3.92	2.80	305
7	08/07	10521	3.11	2.78	305	8	10/01	10620	3.48	2.61	305
9	11/07	6839	3.45	2.81	305						

Lot 83**0024 WILLENHALL MEL AMANDA 44 01707052302913**

(UK707052302913) Born: 13.12.14 Calved: 26.9.19 Yield: 37.3kg SCC: 96

PD+ Due: 23.8.20 In calf to: NEWPOLE KUDOS (BB)

PLI+£124

Milk Records:

1 02/02 8509 4.87 3.23 305 2 03/05 10718 5.04 3.16 305

Sire: NETHANVALE MEL HH5C 0100631798

Dam: Willenhall Matson Amanda 28 0111985859 by Autumn-Ridge Matson ET 65000133766626

1	02/01	6900	3.88	3.02	302	2	03/01	10922	4.64	3.09	305
3	04/01	10202	4.71	3.14	305	4	05/01	9676	4.34	2.94	305
5	06/02	11640	3.64	2.81	276						

GDam: Willenhall Dyson Amanda 23 0111613990 by Ammon Farm Dyson PI ET 65000128820858

1 02/00 9417 4.01 3.03 305

3d: Willenhall Melody Amanda 0111503049 GP81 by Moet Melody PI ET 0100592839

1	02/01	8365	4.04	3.13	291	2	03/00	10490	4.29	3.16	302
3	03/11	11168	4.04	3.13	305	4	05/01	8396	4.70	3.23	305
5	06/01	11242	3.83	3.16	281	6	07/01	10044	3.53	3.05	305
7	08/04	9955	4.40	3.15	305	8	09/05	4954	4.44	3.43	159

Lot 84

0373 WILLENHALL LEWIS AGATHA 39 01707052402907

(UK707052402907) Born: 11.12.14 Calved: 19.5.19 Yield: 10.7kg SCC: 220
PD+ Due: 13.8.20 In calf to: NEWPOLE KUDOS (BB)
PLI -£62

Milk Records:

1 02/06 7576 4.04 3.21 305 2 03/06 8155 3.56 3.04 305

Sire: CALBRETT LEWIS ET 6407978115

Dam: Willenhall Bolton Agatha 35 0111888579 by Sandy-Valley Bolton PI ET Byc 65000131823833

1 02/06 7362 3.61 3.05 305 2 03/07 8260 4.89 2.93 305
3 04/07 5316 4.07 2.97 218

GDam: Willenhall Agatha 28 0110834203 by Genus Janner PI ET 0100585590

1 02/06 6968 3.84 3.01 286 2 03/04 7970 4.15 3.22 305
3 04/05 7939 4.21 3.12 305 4 05/08 8375 3.93 3.08 305
5 06/11 434 4.77 3.12 26

3d: Willenhall Agatha 21 0109761526 GP83 by Hill-A-Way Astar Granite PI ET 6502168167

1 03/03 9399 2.97 3.03 305 2 04/03 10354 3.23 2.95 305
3 05/05 12282 3.01 2.85 305 4 06/07 10647 3.73 2.94 285
5 07/06 11700 4.08 2.75 305 6 09/01 6732 4.28 2.68 305

Lot 85

3570 WILLENHALL CAPTAIN BERNIE 58 01707052203570

(UK707052203570) Born: 13.05.17 Calved: 5.8.19 Yield: 23.7kg SCC: 31
PD+ 20.7.20 In Calf to: DENOVA 14465 SANGRIA (HOL)
PLI+£240

Milk Records:

Sire: EILDON-TWEED CAPTAIN 6572350100

Dam: Willenhall Grover Bernie 49 01707052602895 by De-Su Grover ET 6563449610

1 02/06 7569 3.47 2.93 278 2 03/05 10165 3.63 3.09 298

GDam: Willenhall Prentice Bernie 42 0112344561 VG86(3YR) by Coldsprings Prentice ET Hcd1 Hh3c 6562246673

1 02/02 8684 3.72 3.01 290 2 03/01 11666 3.55 2.98 279
3 04/00 12555 3.64 2.79 276 4 04/11 10974 3.37 2.79 227

3d: Willenhall Mason Bernie 0111846164 by Eastview Mason Hh2c 65000133375608

1 02/07 8486 3.10 2.95 292 2 03/06 9440 3.25 2.98 305
3 05/02 11846 4.62 2.98 305 4 06/03 9827 3.05 2.76 270
5 07/02 10970 4.12 2.96 305



Lot 86**3544 WILLENHALL TRIX GRACE 6 01707052403544**

(UK707052403544) Born: 16.04.17 Calved: 31.5.19 Yield: 26.1kg SCC: 172
 PD+ Due: 28.7.20 In calf to ABS ESPRESSO (AA)
 PLI+£318

Milk Records:**Sire: TOPCROFT PESKY TRIX 01221337302215**

Dam: Willenhall Lewis Grace 5 01707052202926 by Calbrett Lewis ET 6407978115

GDam: Willenhall Brad Grace 2 0111330084 G77 by Carp-Pyr Basar Brad PI ET 65000129018289

1	02/03	6342	4.73	3.25	305	2	03/05	6469	5.24	3.42	268
3	04/04	7442	5.09	3.50	305	4	05/06	9004	4.87	3.18	305
5	06/08	9699	4.72	3.31	292	6	07/08	8068	5.10	3.40	294
7	08/08	9456	4.20	3.17	292						

3d: Willenhall Metro Grace 0101855116 by Jo-Wal Cubby Metro PI ET 6502191266

1	02/08	7096	3.14	3.15	305	2	03/08	7000	3.27	3.03	300
3	04/07	6593	3.32	2.99	274	4	05/06	7804	3.26	2.89	305
5	06/07	8071	4.59	2.92	275	6	07/06	7850	3.67	3.07	305
7	08/06	7143	4.32	2.96	305	8	09/07	8904	3.20	2.75	263

Lot 87**3545 WILLENHALL OLDORO RUBY 9 01707052503545**

(UK707052503545) Born: 17.04.17 Calved: 27.8.19 Yield: 32kg SCC: 47
 PD+ Due: 25.7.20 In calf to ABS SASSAFRAS (HOL)
 PLI+£333

Milk Records:**Sire: DE-SU 11941 OLDORO ET HH3C 6571813527**

Dam: Willenhall Ponder Ruby 6 01707052302752 by Coldsprings Ponder ET 6562246687

1	02/00	6851	3.30	3.26	278	2	02/11	10623	3.63	3.21	305
---	-------	------	------	------	-----	---	-------	-------	------	------	-----

GDam: Willenhall Bolton Ruby 2 0111567563 by Sandy-Valley Bolton PI ET Byc 65000131823833

1	02/00	8747	3.91	3.05	305	2	03/05	11310	3.04	3.03	305
3	04/07	11020	3.32	3.13	305	4	05/08	12489	4.08	3.10	305
5	06/08	11710	4.41	3.11	305						

3d: Willenhall Granite Ruby 0111268578 VG86(6YR) by Hill-A-Way Astar Granite PI ET 6502168167

1	03/02	9194	3.55	3.28	305	2	05/03	10600	3.75	3.22	305
3	06/04	10418	4.19	3.11	269	4	07/03	10471	3.94	3.27	305
5	08/04	10983	4.17	3.28	305	6	09/04	10633	3.64	3.02	305
7	10/06	10215	3.73	3.11	270						

Lot 88

0272 WILLENHALL TOPSHOT ALICE 75 01707052102764

(UK707052102764) Born: 05.06.14 Calved: 26.4.19 Yield: 21.4kg SCC: 278
PD+ Due: 31.7.20 In calf to: NEWPOLE KUDOS (BB)
PLI +£71

Milk Records:

1 02/06 6576 4.45 3.12 305 2 03/07 10175 4.14 3.06 305

Sire: WOODMARSH TOPSHOT PI ET 0100627769

Dam: Willenhall Shottle Alice 70 01707052202226 VG87(3YR) by Picston Shottle PI ET Hh5c
0100598172

1 02/05 7869 4.26 2.90 286 2 03/04 11404 4.24 2.92 272
3 04/03 12936 4.15 2.79 303 4 05/03 15031 3.62 2.70 305

GDam: Willenhall Modesto Alice 63 0111551934 GP83 by Sikkema-Star-W Modesto PI ET
65000123980649

1 02/04 8803 4.26 3.07 305 2 03/05 9100 3.89 3.39 305
3 04/07 10760 3.50 3.21 305 4 05/09 12539 3.96 3.10 305
5 06/10 8759 5.03 3.08 232

3d: Willenhall Alice 54 0111036084 by Genus Jayson PI ET Hh1c 0100582851

1 02/11 7294 4.42 3.04 305

Lot 89

3590 WILLENHALL ARBITER BELINDA 109 01707052103590

(UK707052103590) Born: 01.06.17 Calved: 7.7.19 Yield: 20.9kg SCC: 195
PD+ Due: 22.8.20 In Calf to ABS ESPRESSO (AA)
PLI+£139

Milk Records:

Sire: GIN COMMANDER ARBITER ET 60000770227655

Dam: Willenhall Burt Belinda 74 0112248631 by Lutz-Brookview Burt PI ET 65000129901651

1 02/03 7206 5.20 3.44 305 2 03/03 8317 5.63 3.51 293
3 04/03 8048 4.52 3.38 291 4 05/03 7898 4.91 3.47 305
5 06/03 7976 5.23 3.55 286 6 07/02 4574 5.00 3.13 144

GDam: Willenhall Belinda 16 0101552540 GP82 by Highlight Mr Mark Cinder PI ET Cvc 6502014517

1 02/05 7829 3.77 3.24 305 2 03/06 7270 3.83 3.13 297
3 04/06 8844 3.55 3.12 305 4 05/10 9916 3.12 3.05 305
5 06/09 8638 3.39 3.11 305 6 08/06 9783 3.41 2.75 305
7 10/06 9932 5.14 2.78 305 8 12/00 8376 4.83 2.91 305
9 13/05 8483 4.46 2.79 305 10 14/07 8443 4.93 2.87 305
11 15/10 6855 4.30 2.98 305

3d: Willenhall Belinda 4 0101363788 by Bowerchalke Polacca 2000427125



Lot 90

3563 WILLENHALL FRECKLE BERNIE 57 01707052203563

(UK707052203563) Born: 29.04.17 Calved: 8.8.19 Yield: 27kg SCC: 113
PD+ Due: 1.8.20 In Calf to: ABS SASSAFRAS (HOL)
PLI+£245

Milk Records:

Sire: MELARRY HALOGEN FRECKLE ET 6572942413

Dam: Willenhall Moreland Bernie 45 01707052202674 by Rockwood-Lane Moreland ET 6562026685

1	02/04	7774	3.74	3.23	305	2	03/04	10631	3.58	3.21	305
3	04/11	9997	3.91	2.91	305	4	05/11	2566	4.08	3.58	114

GDam: Willenhall Drake Bernie 36 0111915027 by Far-O-La Debbie-Jo Drake PI ET 65000130498623

1	02/05	742	3.93	3.31	44
---	-------	-----	------	------	----

3d: Willenhall Brad Bernie 29 0111339139 GP83 by Carp-Pyr Basar Brad PI ET 65000129018289

1	02/01	5870	5.37	3.25	274	2	03/00	8609	5.20	3.38	305
---	-------	------	------	------	-----	---	-------	------	------	------	-----



Genus ABS Products & Services delivering Profit from Genetic Progress...

Dairy & Beef Genetics
Artificial Insemination
Reproductive Management
Genetic Services

Udder Care Products
Forage Inoculants
Sexcel® Sexed Genetics
Fertility Advice

Genus ABS are proud to sponsor the dispersal of Willenhall Holsteins. Willenhall have been customers of Genus ABS for a number of years and we have thoroughly enjoyed working with the Edwards family and their herd. During the time that we have worked together, the herd has grown and benefited from Genus ABS' many products.

We wish Roger and Lin the very best in their next chapter.

Genus Breeding Ltd, Alpha Building, London Road, Nantwich, CW5 7JW, tel: 01270 616681, www.genusbreeding.co.uk

Group H
Calved June to September 2019
9 lots

Lot 91

0094 WILLENHALL LEWIS JADE 14 0112576370

(UK707052602650) Born: 27.11.13 Calved: 10.6.19 Yield: 33kg SCC: 171
 Served to KUDOS (BB) Served on: 12.3.20
 PLI +£31

Milk Records:

1	02/07	7554	3.79	3.19	305	2	03/07	9165	4.06	3.27	279
3	04/06	13238	4.45	3.17	305						

Sire: CALBRETT LEWIS ET 6407978115

Dam: Willenhall Bolton Jade 0111915033 by Sandy-Valley Bolton PI ET Byc 65000131823833

1	02/03	6985	3.71	3.12	305	2	03/04	9739	4.23	2.96	305
3	04/07	7703	4.43	3.02	302	4	05/07	11267	3.22	2.80	305

GDam: Willenhall Brad Jade 0111287025 VG85(3YR) by Carp-Pyr Basar Brad PI ET 65000129018289

1	02/05	7470	4.29	3.09	305	2	03/06	8732	3.99	3.08	287
3	04/05	9044	3.69	3.24	305	4	05/05	6845	3.00	3.25	247

3d: Willenhall Granite Jade 0111266306 GP84 by Hill-A-Way Astar Granite PI ET 6502168167

1	02/04	8172	3.05	3.08	305	2	03/05	9387	2.72	2.92	305
3	04/06	10446	2.68	2.91	289	4	05/05	11215	2.69	2.77	305
5	06/06	10658	3.91	2.73	304	6	07/05	10917	3.92	2.80	305
7	08/07	10521	3.11	2.78	305	8	10/01	10620	3.48	2.61	305

Lot 92

3631 WILLENHALL FRECKLE SOPHIE 28 01707052703631

(UK707052703631) Born: 30.07.17 Calved: 30.9.19 Yield: 29.5kg SCC: 44
 Served to STONE-FRONT ARTIST (HOL) Served on 12.12.19
 PLI+£255

Milk Records:

Sire: MELARRY HALOGEN FRECKLE ET 6572942413

Dam: Willenhall Grover Sophie 21 01707052503013 by De-Su Grover ET 6563449610

1	02/01	9093	4.28	3.12	305						
---	-------	------	------	------	-----	--	--	--	--	--	--

GDam: Willenhall Bluesky Sophie 15 0112377511 by Galastar Bluesky ET 0100628460

1	02/07	8193	4.51	3.28	305	2	03/08	4220	3.78	3.00	136
---	-------	------	------	------	-----	---	-------	------	------	------	-----

3d: Willenhall Jeeves Sophie 0101933450 by Ked Outside Jeeves ET 65000134438230

1	02/02	1649	4.23	3.34	115						
---	-------	------	------	------	-----	--	--	--	--	--	--

Lot 93

0029 WILLENHALL MORELAND CHRISTINA 81 01707052602888

(UK707052602888) Born: 20.11.14 Calved: 19.6.19 Yield: 27.3kg SCC: 89

Served to: NEWPOLE KUDOS (BB) Served on: 7.2.20

Note: Block on foot

PLI+£147

Milk Records:

1	02/02	7964	3.95	3.25	305	2	03/04	11732	3.48	3.09	305
---	-------	------	------	------	-----	---	-------	-------	------	------	-----

Sire: ROCKWOOD-LANE MORELAND ET 6562026685

Dam: Willenhall Shottle Christina 63 0112368681 GP83 by Picston Shottle PI ET Hh5c 0100598172

1	02/01	7932	3.91	3.24	292						
---	-------	------	------	------	-----	--	--	--	--	--	--

GDam: Willenhall Golden Christina 50 0111500060 GP81 by Tir-An Magical Golden 6100250098

1	02/04	5991	4.32	3.40	305	2	03/05	9796	4.12	3.48	305
3	04/06	9506	4.11	3.37	305	4	05/07	11239	4.51	3.36	305
5	06/08	11191	4.57	3.37	305	6	08/01	9829	4.99	3.16	305
7	09/03	3146	3.76	3.06	114						

3d: Willenhall Christina 40 0110815570 VG85(5YR) by Genus Jayson PI ET Hh1c 0100582851

1	02/08	6776	4.06	3.23	305	2	03/09	6514	4.33	3.28	305
3	04/10	8490	4.66	3.19	305	4	05/11	8024	4.90	3.30	281
5	06/10	9520	4.71	3.32	305	6	08/08	9212	4.05	3.26	305
7	10/00	9310	4.67	3.18	305	8	11/08	8731	4.30	3.12	305

Lot 94

3625 WILLENHALL TRIX VISION 2 01707052103625

(UK707052103625) Born: 24.07.17 Calved: 11.9.19 Yield: 26.8kg SCC: 30

PD+ Due: 22.9.20 In Calf to ABS ESPRESSO (AA)

PLI+£334

Milk Records:

Sire: TOPCROFT PESKY TRIX 01221337302215

Dam: Willenhall Orageux Vision 01707052703001 by Fantasy Orageux 72001990280038

1	02/01	6660	4.42	3.32	282	2	03/00	3310	3.87	3.03	126
---	-------	------	------	------	-----	---	-------	------	------	------	-----

GDam: Willenhall Xray Vision 0112408473 by Sandy-Valley X-Ray ET Hcd1 Hh1c 6562188704

1	02/05	6271	5.31	3.25	267	2	03/04	8295	5.04	3.16	305
3	04/07	6461	4.26	2.99	211						

3d: Willenhall Matson Vision 0111731834 VG86(2YR) by Autumn-Ridge Matson ET 65000133766626

1	02/06	7143	4.68	3.27	296	2	03/06	8826	4.08	3.18	298
3	04/05	10825	5.21	3.33	305	4	05/05	10838	5.08	3.33	305
5	06/06	10703	4.64	3.09	305						

Lot 95

3283 WILLENHALL LIFTOFF VAKONIE 11 01707052203283

(UK707052203283) Born: 17.05.16 Calved: 21.9.19 Yield: 33.5kg SCC: 133
Served to NEWPOLE KUDOS (BB) Served on 6.3.20
PLI+£221

Milk Records:

1 02/05 8872 4.49 3.40 305

Sire: MORNINGVIEW LIFTOFF ET HH3C HH5C 6569791634

Dam: Willenhall Mel Vakonie 6 0112576368 by Nethanvale Mel Hh5c 0100631798

1 02/06 908 5.12 2.98 38

GDam: Willenhall Dagger Vakonie 3 0111968545 by Hauve Talent Dagger-Red Hcd1 65000136371779

1 02/02 6685 3.84 3.22 295 2 03/01 7151 4.70 3.26 305

3 04/01 1371 4.46 2.95 61

3d: Willenhall Rampage Vakonie 0111500047 by Rosedale-L Rampage-Red PI ET Dpc Cdc Hcd1
65000135173006

1 02/05 7558 4.22 3.08 305 2 03/07 9540 3.18 3.10 296

3 04/07 9502 3.07 3.11 296 4 05/07 10682 3.80 3.17 305

5 06/07 10444 3.82 3.31 305 6 08/03 9778 3.62 3.18 305

7 09/07 5334 2.58 3.04 125

Lot 96

0176 WILLENHALL PONDER BETHAN 28 01707052202828

(UK707052202828) Born: 31.08.14 Calved: 29.9.19 Yield: 31.7kg SCC: 131

PD+ Due: 10.11.20 In calf to: NEWPOLE KUDOS

Note: Slightly Light on Left Back

PLI+£230

Milk Records:

1	02/03	5929	4.41	3.62	277	2	03/02	8286	4.57	3.57	305
3	04/02	9796	4.34	3.50	296						

Sire: COLDSPRINGS PONDER ET 6562246687

Dam: Willenhall Shottle Bethan 18 0111613999 by Picston Shottle PI ET Hh5c 0100598172

1	01/11	6099	4.30	3.22	305	2	02/11	9481	3.82	3.19	283
3	03/10	9378	3.44	3.14	286	4	04/10	9856	3.40	3.19	277
5	05/08	11353	3.95	3.29	305	6	07/00	10319	3.73	2.98	305
7	07/11	8296	3.19	3.05	229						

GDam: Willenhall Bethan 11 0110410175 GP81 by Hill-A-Way Astar Granite PI ET 6502168167

1	03/00	7178	3.82	3.53	302	2	04/00	7689	3.68	3.52	278
3	05/00	9828	3.58	3.34	305	4	06/06	11068	4.85	3.31	305
5	07/06	11601	3.69	3.30	305	6	08/06	10013	4.08	3.39	305
7	09/07	8442	3.84	3.29	305	8	10/09	6831	3.70	3.35	225

3d: Willenhall Bethan 10 0109548567 VG87(8YR) by Havep Marconi PI Cvc 63000776437936

1	03/02	9063	3.09	2.97	305	2	04/05	9766	2.92	2.90	305
3	05/08	11054	2.91	2.86	305	4	07/00	11189	3.31	2.81	305
5	08/03	9589	4.04	2.80	272	6	09/02	9342	3.82	2.97	305
7	10/04	11617	3.68	2.78	305	8	12/01	10841	3.80	2.87	305

Lot 97

0023 WILLENHALL ATTITUDE JO RED 4 01707052202702

(UK707052202702) Born: 20.01.14 Calved: 6.9.19 Yield: 38.3kg SCC: 50

PD+ 24.11.20 In calf to NEWPOLE KUDOS (BB)

PLI -£7

Milk Records:

1	02/05	6537	3.65	2.84	288	2	03/05	9500	2.96	2.87	305
3	04/08	11183	3.25	2.93	289						

Sire: DAMARTINI ATTITUDE-RED ET 6566770680

Dam: Willenhall Arudolf Jo 3 0112145749 by Kamps-Hollow Arudolf-Red ET Hcd1 65000135905690

1	02/04	515	4.21	3.51	31						
---	-------	-----	------	------	----	--	--	--	--	--	--

GDam: Willenhall Dyson Jo 2 0101898276 F72 by Ammon Farm Dyson PI ET 65000128820858

1	02/08	8041	4.51	3.06	305	2	03/11	8037	3.35	2.98	277
3	04/10	10781	3.76	3.13	305	4	05/10	9849	4.45	3.03	305



Lot 98**0214 WILLENHALL ZEBRA JADE 12 0112551695**

(UK707052702602) Born: 29.09.13 Calved: 5.7.19 Yield: 38.1kg SCC: 21

Served to NEWPOLE KUDOS (BB) Served on: 8.2.20

PLI+£135

Milk Records:

1	02/11	8271	4.05	3.18	305	2	03/11	13175	4.47	3.14	305
---	-------	------	------	------	-----	---	-------	-------	------	------	-----

Sire: LYNNCREST ZEBRA ET 65000137515932

Dam: Willenhall Gerard Jade 0112089715 by Schillview Oman Gerard ET 6552805723

1	02/03	7962	3.28	3.02	305	2	03/08	2118	2.44	3.03	64
---	-------	------	------	------	-----	---	-------	------	------	------	----

GDam: Willenhall Brad Jade 011287025 VG85(3YR) by Carp-Pyr Basar Brad PI ET 65000129018289

1	02/05	7470	4.29	3.09	305	2	03/06	8732	3.99	3.08	287
3	04/05	9044	3.69	3.24	305	4	05/05	6845	3.00	3.25	247

3d: Willenhall Granite Jade 011266306 GP84 by Hill-A-Way Astar Granite PI ET 6502168167

1	02/04	8172	3.05	3.08	305	2	03/05	9387	2.72	2.92	305
3	04/06	10446	2.68	2.91	289	4	05/05	11215	2.69	2.77	305
5	06/06	10658	3.91	2.73	304	6	07/05	10917	3.92	2.80	305
7	08/07	10521	3.11	2.78	305	8	10/01	10620	3.48	2.61	305
9	11/07	6839	3.45	2.81	305						

Lot 99**0016 WILLENHALL CLASSIC ALICE 79 01707052103086**

(UK707052103086) Born: 20.09.15 Calved: 21.9.19 Yield: 36.3kg SCC: 92

Served to: NEWPOLE KUDOS (BB) Served on: 3.3.20

PLI+£213

Milk Records:

1	02/02	7345	4.20	3.22	289	2	03/01	9770	4.56	3.33	301
---	-------	------	------	------	-----	---	-------	------	------	------	-----

Sire: LAURELHILL CLASSIC HH3C 0100636351

Dam: Willenhall Bossman Alice 72 0112474353 by Bassingthorpe Bossman PI ET Hcd1 0100632428

1	02/03	508	4.23	3.39	23						
---	-------	-----	------	------	----	--	--	--	--	--	--

GDam: Willenhall Alice 56 0111164276 by Weaverline Bench Eddie PI ET 6502245673

1	02/04	7805	4.67	2.91	305	2	03/06	10313	5.11	2.98	305
3	04/07	10531	5.26	3.05	305	4	05/10	9507	4.46	2.97	305
5	07/00	10161	4.46	3.09	305	6	07/10	6139	5.00	3.51	279

3d: Willenhall Alice 48 0110486507 by Ricecrest Lantz PI ET Cvc 6502266008

1	02/08	9070	4.43	3.15	305	2	03/07	8804	4.89	3.28	267
3	04/04	7300	5.02	3.81	305						

Group i
Due Late August/September 2020
7 Lots

Lot 100

3637 WILLENHALL FRECKLE OLIVIA 8 01707052603637

(UK707052603637) Born: 10.08.17 Calved: 19.10.19 Yield: 30.9kg SCC: 22
 PD+ Due: 20.9.20 In Calf to DENOVO 14465 SANGRIA (HOL)
 PLI+£259

Milk Records:

Sire: MELARRY HALOGEN FRECKLE ET 6572942413

Dam: Willenhall Topshot Olivia 4 01707052203024 by Woodmarsh Topshot PI ET 0100627769

1	02/02	8420	3.94	3.10	305	2	03/04	10989	3.91	3.09	305
---	-------	------	------	------	-----	---	-------	-------	------	------	-----

GDam: Willenhall Lewis Olivia 0112368676 by Calbrett Lewis ET 6407978115

1	02/08	7982	4.31	3.23	305	2	03/09	9124	3.51	3.11	305
---	-------	------	------	------	-----	---	-------	------	------	------	-----

3d: Willenhall Jaguar Olivia 0111709816 GP82 by Tir-An Buckeye Jaguar 6100250881

1	02/05	8491	4.02	2.92	289	2	03/05	8319	3.33	3.05	278
3	04/04	10361	3.64	3.06	289	4	05/03	9032	3.93	2.91	287
5	06/03	11171	4.48	3.01	305	6	07/04	12067	3.57	2.94	305

Lot 101

3263 WILLENHALL AYERS BETH 71 0170705230326

(UK707052303263) Born: 23.4.16 Calved: 13.8.19 Yield: 36.2 SCC: 26
 PD+ 3.9.20 In calf to DENOVA 14465 SANGRIA (HOL)
 PLI+£200

Milk Records:

1	02/03	10274	3.57	3.12	320
---	-------	-------	------	------	-----

Sire: FARNEAR TBR AYERS

Dam: Willenhall Zebra Beth 58 0112576369 by Lynncrest Zebra ET 65000137515932

1	02/05	6536	3.82	3.13	272	2	03/04	10408	3.26	3.04	305
3	04/05	11715	3.44	3.00	305						

GDam: Willenhall Matson Beth 39 0112019645 by Autumn-Ridge Matson ET 65000133766626

1	02/11	8287	3.79	3.23	284	2	03/11	8401	3.71	3.30	305
---	-------	------	------	------	-----	---	-------	------	------	------	-----

Lot 102

3535 WILLENHALL ALLSTAR AMY 29 01707052203535

(UK707052203535) Born: 04.04.17 Calved: 19.8.19 Yield: 26.7kg SCC: 37
PD+ Due: 12.9.20 In Calf to: STONE-FRONT ARTIST (HOL)
PLI+£417

Milk Records:

Sire: DE-SU 12147 ALLSTAR ET 6572851690

Dam: Willenhall Ponder Amy 22 0112576361 by Coldsprings Ponder ET 6562246687

1	02/06	6465	4.45	3.48	278	2	03/05	9579	4.75	3.44	305
3	04/07	2744	3.96	2.73	96						

GDam: Willenhall Tennyson Amy 15 0111721208 GP81 by Burlane Tennyson PI 0100618668

1	02/04	8151	4.34	3.18	305	2	03/05	9364	3.24	2.98	305
3	04/05	10756	3.99	3.08	305						

3d: Willenhall Amy 8 0110411771 by Ricecrest Lindsay PI ET 6502269075

1	02/07	4744	4.19	3.50	295	2	03/07	10140	4.11	3.06	305
3	04/10	10145	3.57	2.94	305	4	05/11	9344	3.55	2.95	298
5	06/11	10940	3.61	3.03	305	6	08/08	9920	3.42	3.06	305



Lot 103

0302 WILLENHALL TOPSHOT BERNIE 52 01707052603028

(UK707052603028) Born: 01.07.15 Calved: 10.9.19 Yield: 39.2kg SCC: 19
PD+ Due: 23.8.20 In calf to: NEWPOLE KUDOS (BB)
PLI+£177

Milk Records:

1 02/02 8165 4.54 3.40 281 2 03/01 9458 5.29 3.44 305

Sire: WOODMARSH TOPSHOT PI ET 0100627769

Dam: Willenhall Zebra Bernie 43 0112377508 by Lynncrest Zebra ET 65000137515932

1 02/08 8530 5.32 3.31 305 2 03/08 6823 5.02 3.16 208

GDam: Willenhall Drake Bernie 36 0111915027 by Far-O-La Debbie-Jo Drake PI ET 65000130498623

1 02/05 742 3.93 3.31 44

3d: Willenhall Brad Bernie 29 0111339139 GP83 by Carp-Pyr Basar Brad PI ET 65000129018289

1 02/01 5870 5.37 3.25 274 2 03/00 8609 5.20 3.38 305

Lot 104

0099 WILLENHALL MORELAND DILYS 26 01707052102883

(UK707052102883) Born: 14.11.14 Calved: 14.5.19 Yield: 27.8kg SCC: 31
PD+ Due: 18.9.20 In calf to: NEWPOLE KUDOS (BB)
PLI+£145

Milk Records:

1 02/04 8339 3.75 3.05 305 2 03/04 11835 2.93 2.97 305

Sire: ROCKWOOD-LANE MORELAND ET 6562026685

Dam: Willenhall Shottle Dilys 20 0112339330 by Picston Shottle PI ET Hh5c 0100598172

1 02/03 9212 4.25 3.01 305 2 03/04 10746 3.31 2.92 305

3 04/06 12379 3.27 2.91 305 4 06/02 11807 4.32 2.95 265

GDam: Willenhall Homestead Dilys 10 0111666184 GP81 by Bomaz Homestead ET 65000132474096

1 02/06 7452 4.38 3.03 279 2 03/05 8084 3.22 3.09 303

3 04/05 10835 3.78 3.04 305 4 05/11 11359 4.78 2.99 305

5 07/02 9997 4.14 2.82 305 6 08/03 2298 4.95 3.26 88

3d: Willenhall Dilys 9 0110474294 by Genus Pineridge PI ET 1200004586

1 02/07 6391 3.60 3.16 283 2 03/05 10161 5.04 2.80 305

3 04/06 10579 3.70 2.91 305 4 05/06 4538 4.43 3.47 213

5 06/05 9174 4.14 2.89 267 6 07/02 7495 4.01 3.25 305

7 08/03 11475 3.92 2.94 305



Lot 105**0250 WILLENHALL SHOTTLE JADE 0112163632**

(UK707052502152) Born: 29.09.11 Calved: 16.4.19 Yield: 10kg SCC: 295

PD+ Due: 4.9.20 In calf to NEWPOLE KUDOS (BB)

Note: Block on foot

PLI+£118

Milk Records:

1	02/03	8485	4.15	2.98	305	2	03/05	12853	4.07	2.98	305
3	04/08	11948	2.90	2.80	305	4	06/03	14317	3.56	2.77	305

Sire: PICSTON SHOTTLE PI ET HH5C 0100598172

Dam: Willenhall Nansen Jade 0111473012 by Moet Nansen PI ET 0100604614

1	02/06	8650	4.34	3.07	305	2	03/06	9660	4.20	3.10	302
3	04/06	9289	3.41	3.06	285	4	05/06	9965	3.73	3.13	275
5	06/04	11283	3.89	3.11	305	6	07/10	10540	3.66	2.80	305
7	08/10	8345	3.12	2.91	277						

GDam: Willenhall Granite Jade 0111266306 GP84 by Hill-A-Way Astar Granite PI ET 6502168167

1	02/04	8172	3.05	3.08	305	2	03/05	9387	2.72	2.92	305
3	04/06	10446	2.68	2.91	289	4	05/05	11215	2.69	2.77	305
5	06/06	10658	3.91	2.73	304	6	07/05	10917	3.92	2.80	305
7	08/07	10521	3.11	2.78	305	8	10/01	10620	3.48	2.61	305
9	11/07	6839	3.45	2.81	305						

Lot 106**0084 WILLENHALL SHOTTLE SOPHIE 11 0112201698**

(UK707052402200) Born: 04.12.11 Calved: 6.9.19 Yield: 40.4kg SCC: 29

PD+ Due 21.9.20 In calf to NEWPOLE KUDOS (BB)

Note: Light on front left

Note: Block on foot

PLI+£110

Milk Records:

1	02/07	9615	5.18	3.07	305	2	03/07	10502	4.88	3.24	305
3	04/08	11508	3.71	3.11	305	4	05/08	12074	3.72	3.12	305
5	06/08	11362	4.21	3.16	305						

Sire: PICSTON SHOTTLE PI ET HH5C 0100598172

Dam: Willenhall Brad Sophie 2 0111351560 by Carp-Pyr Basar Brad PI ET 65000129018289

1	02/05	8244	4.60	2.92	304	2	03/05	11427	3.99	3.21	305
3	04/06	11522	3.77	3.23	305	4	06/02	12019	4.15	3.09	305

GDam: Willenhall Celsius Sophie 0111268524 by Etazon Celsius PI ET 63000460508522

1	03/00	7479	3.96	3.23	305	2	04/01	8768	3.95	3.13	305
3	05/01	8148	3.93	3.20	305	4	06/05	8053	4.03	3.12	305
5	07/07	6597	3.99	3.02	305	6	08/07	7284	4.80	3.00	305
7	09/08	6539	4.46	3.13	282						

Group J
Calved October 2019
9 Lots

Lot 107

3647 WILLENHALL GRAZIE ELLIE 25 01707052203647

(UK707052203647) Born: 28.08.17 Calved: 10.10.19 Yield: 24.1kg SCC: 116
 Served to OAKCHURCH DUSTER(AA) Served on 24.3.20
 PLI+£335

Milk Records:

Sire: ABS GRAZIE ET 60000357641728

Dam: Willenhall Classic Ellie 21 01707052703015 by Laurelhill Classic Hh3c 0100636351

1	02/02	8068	4.32	3.33	300	2	03/02	8831	3.91	3.33	305
---	-------	------	------	------	-----	---	-------	------	------	------	-----

GDam: Willenhall Sentry Ellie 15 0112364097 by Eastview Sentry ET Hh5c 65000136742113

1	02/08	10316	4.59	3.39	305
---	-------	-------	------	------	-----

3d: Willenhall Homestead Ellie 0111604771 G77 by Bomaz Homestead ET 65000132474096

1	02/11	7141	4.94	3.28	305	2	04/00	9072	3.83	3.16	305
3	05/00	11189	4.05	3.13	305	4	06/07	8755	4.83	3.19	305
5	07/07	8091	4.46	3.03	305						

Lot 108

3635 WILLENHALL TRIX BELLA 01707052403635

(UK707052403635) Born: 06.08.17 Calved: 29.10.19 Yield: 31kg SCC: 80
 Served to ABS ESPRESSO (AA) Served on 4.3.20
 PLI+£345

Milk Records:

Sire: TOPCROFT PESKY TRIX 01221337302215

Dam: Willenhall Mel Bella 01707052502705 VG86(6YR) by Nethanvale Mel Hh5c 0100631798

1	02/07	7448	5.38	3.59	305	2	03/07	9577	5.02	3.64	305
3	04/06	9016	5.17	3.50	305						

GDam: Willenhall Matson Bella 0111915038 by Autumn-Ridge Matson ET 65000133766626

1	02/06	6890	4.30	3.35	305	2	03/06	9200	4.47	3.30	305
3	04/06	8680	4.96	3.46	305						

3d: Willenhall Bella 18 0110834202 VG88(5YR) by Genus Janner PI ET 0100585590

1	02/09	7098	4.70	3.34	305	2	03/10	7961	4.58	3.31	282
3	04/10	9521	5.35	3.28	305	4	05/10	8061	5.15	3.30	305
5	07/05	10634	4.16	3.20	305						

Lot 109

3621 WILLENHALL ALLSTAR GRACE 7 01707052403621

(UK707052403621) Born: 17.07.17 Calved: 27.10.19 Yield: 25.3kg SCC: 86
Served to ABS ESPRESSO (AA) Served on 12.3.20
Note: Block on two feet

PLI+£353

Milk Records:

Sire: DE-SU 12147 ALLSTAR ET 6572851690

Dam: Willenhall Moreland Grace 01707052702658 by Rockwood-Lane Moreland ET 6562026685

1 02/08 7611 4.70 3.43 304 2 03/07 9499 4.78 3.47 305

GDam: Willenhall Shottle Grace 0112173444 G79 by Picston Shottle PI ET Hh5c 0100598172

1 02/02 6421 3.62 3.19 277 2 03/00 5181 3.72 3.24 305
3 04/02 9772 3.91 2.97 305 4 05/05 11655 3.48 2.80 300
5 06/05 9471 3.79 3.04 305

3d: Willenhall Matson Grace 0111746882 GP83 by Autumn-Ridge Matson ET 65000133766626

1 02/02 6424 4.47 3.08 282 2 03/01 5816 3.93 3.25 305
3 04/00 5182 4.03 3.10 214 4 05/00 9615 4.49 2.94 305
5 06/03 9019 3.94 3.03 305

Lot 110

3618 WILLENHALL GOOGLE IT VAKONIE 12 01707052103618

(UK707052103618) Born: 14.07.17 Calved: 14.10.19 Yield: 30.1kg SCC: 40
PD+ Due: 10.10.20 In Calf to FARNEAR ARIA ADDISON (HOL)
PLI+£280

Milk Records:

Sire: DERRYDORRAGH GOOGLE IT ET 01949035346583

Dam: Willenhall Prentice Vakonie 4 0112394658 by Coldsprings Prentice ET Hcd1 Hh3c 6562246673

1 02/06 7534 5.13 3.28 305 2 03/07 8961 4.16 3.16 305
3 04/07 10586 3.86 3.06 305 4 05/09 10879 4.83 3.26 288

GDam: Willenhall Dagger Vakonie 3 0111968545 by Hauve Talent Dagger-Red Hcd1 65000136371779

1 02/02 6685 3.84 3.22 295 2 03/01 7151 4.70 3.26 305
3 04/01 1371 4.46 2.95 61

3d: Willenhall Rampage Vakonie 0111500047 by Rosedale-L Rampage-Red PI ET Dpc Cdc Hcd1 65000135173006

1 02/05 7558 4.22 3.08 305 2 03/07 9540 3.18 3.10 296
3 04/07 9502 3.07 3.11 296 4 05/07 10682 3.80 3.17 305
5 06/07 10444 3.82 3.31 305 6 08/03 9778 3.62 3.18 305
7 09/07 5334 2.58 3.04 125



Lot 111

3596 WILLENHALL FRECKLE BELINDA 110 01707052703596

(UK707052703596) Born: 17.06.17 Calved: 15.10.19 Yield: 25.2kg SCC: 211
Served to FARNEAR ARIA ADDISON (HOL) Served on 21.2.20
PLI+£310

Milk Records:

Sire: MELARRY HALOGEN FRECKLE ET 6572942413

Dam: Willenhall Ponder Belinda 86 01707052702756 by Coldsprings Ponder ET 6562246687

1	02/01	6716	4.86	3.67	305	2	03/01	8157	4.79	3.64	293
3	04/00	3603	5.04	2.99	121						

GDam: Willenhall Shottle Belinda 51 0111438506 VG85(4YR) by Picston Shottle PI ET Hh5c 0100598172

1	02/05	6275	4.52	3.40	305	2	03/05	3957	4.03	3.44	190
3	04/05	5879	4.08	3.42	253	4	05/05	5771	3.77	3.51	230
5	06/05	7632	4.96	3.41	286	6	07/06	5357	4.64	3.47	188

3d: Willenhall Belinda 45 0110997437 GP83 by Genus Janner PI ET 0100585590

1	02/05	6751	4.22	3.33	301	2	03/05	7691	4.53	3.37	305
3	04/07	6366	4.44	3.19	249	4	05/07	708	4.92	2.53	46

Lot 112

3311 WILLENHALL STAR LYN 38 01707052203311

(UK707052203311) Born: 23.06.16 Calved: 22.10.19 Yield: 29.2kg SCC: 20
Served to NEWPOLE KUDOS (BB) Served on 9.3.20
Note: Block on Foot
PLI+£220

Milk Records:

1	02/03	8213	4.47	3.47	305						
---	-------	------	------	------	-----	--	--	--	--	--	--

Sire: LISSUE STAR ET 01904136843121

Dam: Willenhall Shottle Lyn 17 0112109394 by Picston Shottle PI ET Hh5c 0100598172

1	02/08	8474	4.88	3.37	301	2	03/08	11564	4.94	3.30	305
---	-------	------	------	------	-----	---	-------	-------	------	------	-----

GDam: Willenhall Melody Lyn 0111266993 GP82 by Moet Melody PI ET 0100592839

1	02/02	8809	4.02	3.13	298	2	03/02	9907	4.39	3.19	305
3	04/10	9368	4.86	3.25	302	4	05/10	11115	3.84	3.34	305

3d: Willenhall Convincer Lyn 0111266937 VG88(4YR) by Wa-Del Convincer PI ET Byc Cvc 6502249055

1	02/03	7108	4.21	3.28	301	2	03/02	6302	5.05	3.51	305
3	04/04	9737	4.92	3.43	305	4	05/05	9628	4.96	3.36	305
5	06/10	9920	4.75	3.20	284	6	07/09	10767	4.57	3.39	305
7	09/06	6681	4.07	3.10	189						

Lot 113

0140 WILLENHALL GROVER LYN 31 01707052702896

(UK707052702896) Born: 02.12.14 Calved: 3.10.19 Yield: 42.1kg SCC: 15
PD+ Due: 20.10.20 In calf to NEWPOLE KUDOS
PLI+£271

Milk Records:

1 02/05 9366 5.08 3.34 305 2 03/09 12687 4.72 3.19 305

Sire: DE-SU GROVER ET 6563449610

Dam: Willenhall Zebra Lyn 23 0112364096 by Lynncrest Zebra ET 65000137515932

1 02/02 6573 4.33 3.39 265 2 03/00 9389 4.47 3.43 305
3 04/01 12077 4.15 3.29 305 4 05/03 6267 4.01 3.32 130

GDam: Willenhall Homestead Lyn 9 0111885872 by Bomaz Homestead ET 65000132474096

1 02/06 6148 5.28 3.42 277 2 03/05 8347 5.49 3.35 305
3 04/10 9804 5.90 3.36 305 4 06/00 10298 4.82 3.16 305
5 07/05 10174 5.41 3.26 305 6 08/07 2893 4.93 2.84 83

3d: Willenhall Convincer Lyn 0111266937 VG88(4YR) by Wa-Del Convincer PI ET Byc Cvc 6502249055

1 02/03 7108 4.21 3.28 301 2 03/02 6302 5.05 3.51 305
3 04/04 9737 4.92 3.43 305 4 05/05 9628 4.96 3.36 305
5 06/10 9920 4.75 3.20 284 6 07/09 10767 4.57 3.39 305
7 09/06 6681 4.07 3.10 189

Lot 114

0076 WILLENHALL PRENTICE AMANDA 33 0112344559

(UK707052402340) Born: 08.09.12 Calved: 8.10.19 Yield: 35.3kg SCC: 29
Served to KUDOS (BB) Served on 16.3.20
PLI +£51

Milk Records:

1 02/03 7699 5.21 3.13 305 2 03/08 9888 3.81 2.85 305
3 04/08 11706 4.09 3.01 305 4 05/10 11906 4.31 2.99 305

Sire: COLDSPRINGS PRENTICE ET HCD1 HH3C 6562246673

Dam: Willenhall Shottle Amanda 26 0111808954 by Picston Shottle PI ET Hh5c 0100598172

1 02/10 7037 3.87 3.27 305 2 03/11 10969 3.59 3.05 305
3 05/01 11640 4.89 3.01 305 4 06/07 9919 3.95 2.96 279
5 07/06 3827 4.10 2.82 125

GDam: Willenhall Brad Amanda 2 0111365463 VG87(4YR) by Carp-Pyr Basar Brad PI ET 65000129018289

1 02/04 8331 4.24 2.82 286 2 03/03 11506 3.99 3.13 305

3d: Willenhall Amanda 17 0110627447 by Wa-Del Convincer PI ET Byc Cvc 6502249055

1 02/00 7157 3.69 3.18 288 2 02/11 9087 4.47 3.09 289
3 03/10 9860 4.08 3.18 305 4 05/00 10659 3.88 3.19 305
5 06/02 4349 4.44 2.92 136



Lot 115

0147 WILLENHALL SHOTTLE SEABREEZE 17 0112109387

(UK707052202093) Born: 04.07.11 Calved: 14.10.19 Yield: 28.9kg SCC: 19

Served to NEWPOLE KUDOS (BB) Served on 15.2.20

Note: Block on foot

PLI +£76

Milk Records:

1	02/02	6752	4.47	3.28	290	2	03/01	7777	4.57	3.38	305
3	04/01	9525	4.55	3.23	289	4	05/00	9247	4.23	3.24	305
5	06/01	10396	4.50	3.18	305	6	07/04	9844	4.27	3.14	302

Sire: PICSTON SHOTTLE PI ET HH5C 0100598172

Dam: Willenhall Seabreeze 13 0111096204 GP84 by Moet Melody PI ET 0100592839

1	02/01	7451	4.47	3.30	305	2	03/05	8364	4.71	3.35	305
3	04/05	9200	4.73	3.21	305	4	05/06	9495	4.74	3.20	288
5	06/05	9075	3.65	3.19	305	6	07/07	9874	3.83	3.22	305
7	08/06	1956	4.44	3.51	89						

GDam: Willenhall Seabreeze 11 0110607102 VG86(4YR) by Wa-Del Convincer PI ET Byc Cvc 6502249055

1	02/06	7823	5.14	3.20	305	2	03/11	8112	4.73	3.21	290
3	04/10	7252	4.72	3.36	290	4	05/09	7967	4.76	3.27	290
5	06/09	9484	4.73	3.21	305	6	07/10	9542	4.58	3.24	305
7	09/01	9128	3.98	3.14	297	8	10/01	6858	4.39	3.30	281
9	11/00	9086	4.68	3.31	305	10	12/03	5494	4.69	2.93	175

3d: Willenhall Seabreeze 5 0109250275 P58 by Genus Taylor PI ET 0100569445

1	02/07	5043	4.57	3.56	305	2	03/07	4824	4.61	3.47	293
3	04/07	5655	4.64	3.57	305	4	05/07	5386	4.38	3.61	278
5	06/06	5640	4.57	3.50	305	6	07/07	3881	4.22	3.50	217
7	08/06	5174	3.81	3.40	305						

Are you looking for a new
and exciting context for your

STEM teaching?



**Engage your learners
with free, meaningful
cross-curricular STEM projects.**

For more information contact:

**Group Secretary: Jo-Anne Prince
NFU Cymru Hamner,
Agriculture House, Hamner,
Whitchurch, Shropshire SY13 3DQ
Telephone: 01948 830211**

Benefits:

- High quality, practical Science planning that delivers National Curriculum objectives in a real life context.
- Increased engagement in Maths through meaningful, real life tasks.
- Financial literacy embedded into curriculum teaching.
- Improved understanding of nutrition and food provenance.
- Business concepts introduced.
- Opportunities for team-work, problem-solving and public speaking skill development.

Visit **www.nfueducation.com** to download the free projects!



Stalwart Dick tells of his 60 years of farm life

BY IAIN ST JOHN

A dedicated farm worker has celebrated 60 years of working on the same farm.

Richard 'Dick' Tinsley has been at Little Hall Farm in Bettisfield since January 1960.

The incredible achievement was marked with a presentation of a painting of the farm to Dick by Roger and Lin Edwards from Little Hall Farm.

The painting was inspired by a photograph in The Farmer of the farm taken in 1984. The painting was done by local artist Gill Butterworth.

Dick said: "I started work at Little Hall, Bettisfield on January 19 1960. I was 15-year-old. In those days there were three members of staff. We did everything by hand. Everyone had to learn a skill. Little Hall Farm was a mixed farm.

"My designated job was 'tractor driver'. My tractor was a Massey Ferguson 35x. without a cab. I was responsible for doing all the tractor work, which included muck spreading, ploughing, sowing, bailing, hedge-cutting, ditching, hedge laying, mowing, picking up the grass for silage, topping and tailing of root crops.

"One of my first jobs in the morning was to go into the field at 6.30am to top and tail turnips and by God it was cold! I did not know I had fingers! One story I remember is an old gentleman called Fred. I was 15 and he was 55 years old. We had to muck out the calf kits. I was about to show him how it was done! I went at it 'like a bull at a gate'.

"Needless to say, at lunchtime I was red faced and shattered and Fred was still going, a lesson well and truly learnt! I would go and collect cattle feed from Bettisfield station in the early days. It is no longer there now. The cattle feed now comes in bulk.

"In 1968 the farm contracted Foot and Mouth disease in January, which was devastating, but by March we had re-stocked. In 1969 we had a new milking parlour, replacing the pipeline with a bulk tank plus new kennels and lagoon. We had gone up in the world.

"In 1985 Peter Edwards retired and his son Roger and Linda took over the farm. This is when the real changes were made. Additional silage bays, kennels were replaced with cubicles housing, sheds to cope with the ever-increasing herd, which went from 60 in 1960 to 270 in 2018. During the early years of my farming, although we were very busy, we were very happy. This is all gone now. The contractors arrive with no time to spare, rushing to get to the next farm. From this time, I feel that the farming industry is no longer the same. The peace and tranquility of farming life has gone.

"There is not a lot to encourage the younger generation to take up farming. I have thoroughly enjoyed my 60 years farming and still do. I now work three days a week plus I am fortunate to be a special part of the Edwards family.

"I would also like to thank my wife Pauline. It was never easy for her to bring up my children when I was working very long hours."

Roger Edwards said: "I was three years old when Richard started at Little Hall all those years ago, so my memories of him go deep into my childhood. How he would babysit us as kids and play football with us in his dinner hour, when we were a little older.

"The first big memory has to be Foot and Mouth in the late 60s, how Dick had to stay with us at Little Hall, whilst we were under movement restrictions. Following Foot and Mouth, farming



Dick Tinsley with Lin and Roger Edwards

went through an improvement period, whereby milking parlours and cow kennels were installed.

“This meant milking more cows, so machinery was improved. Tractors became bigger and silage replaced hay as the main forage. I think these were his favourite times as we started to make our own silage as well as growing our own cereals. I can remember silaging for a week in lovely sunshine. Something we don’t seem to get much of nowadays.

“Unfortunately, as machinery became more expensive to run and labour much harder to find, agricultural contractors moved in with their big self-propelled harvesters capable of doing in a day what took us a week.

“All this has meant that Richard’s role has changed immensely over the years. He has had to adapt to it. We supply Tesco with our milk. Our standards have to be second to none. In order to achieve that we need fully committed staff, like Richard has always been.”

Lin Edwards said: “Match Dick if you can? How many in the UK have held a job for 60 years and counting?

“Farming has changed so much throughout this time in so many ways. More buildings, another bigger parlour, more acres, more cows, more locations to operate from.

“The only thing throughout this time, that has not changed in any way, is our devotion to the beautiful, humble dairy cow.

“For me at Little Hall, it has all been about teamwork and great team players. Diligently building up a wonderful herd.

“Our Willenhall Herd, of Pedigree Holstein Friesian Cattle, we treasure, beyond all measure and are the sole reason we all work as hard as we do. It has been our greatest privilege to offer jobs in the wonderful countryside for all this time. Long may it all continue.”

Group K
Calved November 2019
8 Lots

Lot 116

3672 WILLENHALL DALLIANCE MEGAN 11 01707052603672 VG85(2YR)

(UK707052603672) Born: 30.09.17 Calved: 13.11.19 Yield: 31.4 SCC: 130

Served to FARNEAR ARIA ADDISON EWL (HOL) Served on 29.2.20

PLI+£339

Milk Records:

Sire: WILDER DALLIANCE ET 60000538894941

Dam: Willenhall Ponder Megan 5 01707052102806 by Coldsprings Ponder ET 6562246687

1	02/02	7392	4.50	3.40	305	2	03/01	6411	4.67	3.63	279
3	04/00	10802	4.30	3.51	305						

GDam: Willenhall Gabe Megan 0111776252 G79 by Coldsprings Gabe ET Hh1c 6561211514

1	02/00	6957	4.69	3.40	295	2	02/11	7000	3.76	3.42	282
3	03/11	8973	4.49	3.21	277	4	04/10	7513	4.81	3.32	276
5	05/09	8873	5.39	3.25	279	6	06/08	6384	3.96	2.97	218

3d: Willenhall Convincer Megan 0111268519 GP83 by Wa-Del Convincer PI ET Byc Cvc 6502249055

1	02/11	8346	4.42	2.87	283	2	03/11	7927	4.00	3.02	305
3	04/11	7533	3.92	3.06	305	4	06/02	10635	3.86	2.82	305
5	07/06	10585	3.73	2.97	305	6	09/02	10636	3.05	2.89	305

Lot 117

3669 WILLENHALL CARLOS AMY 30 01707052303669 GP81

(UK707052303669) Born: 22.09.17 Calved: 10.11.19 Yield: 29.7kg SCC: 173

Served to STONE-FRONT ARTIST (HOL) Served on 27.1.20

PLI+£224

Milk Records:

Sire: RELOUGH CARLOS ET 01961000306417

Dam: Willenhall Wisconsin Amy Red 20 0112368696 by April-Day Wisconsin-Red Hh1c 65000133808867

1	02/10	7187	5.19	3.03	305	2	03/10	8378	4.63	2.94	305
3	04/11	6238	5.15	3.14	305	4	06/00	9166	4.97	2.94	305

GDam: Willenhall Rampage Amy 12 0111532190 by Rosedale-L Rampage-Red PI ET Dpc Cdc Hcd1 65000135173006

1	02/04	6926	4.27	2.94	277	2	03/03	10017	3.93	2.95	305
3	04/04	3158	3.62	3.09	104						

3d: Willenhall Amy 10 0110834196 G77 by Genus Jayson PI ET Hh1c 0100582851

1	02/07	8142	4.15	3.04	305	2	03/10	10905	4.16	3.10	305
---	-------	------	------	------	-----	---	-------	-------	------	------	-----

Lot 118**3628 WILLENHALL OLDORO BELINDA 112**

(UK707052403628) Born: 26.7.17 Calved: 29.11.19 Yield: 28.4kg SCC: 10

Served: 21.2.20 to FARNEAR ARIA ADDISON (HOL)

Note: Antibiotics for swollen tissue in leg / withdrawal until 24.4.20

3667 WILLENHALL TRUTH VOLCAN 01707052103667

(UK707052103667) Born: 22.09.17 Calved: 14.11.19 Yield: 19.1kg SCC: 22

Served to FARNEAR ARIA ADDISON EWL (HOL) Served on 20.2.20

PLI+£325

Milk Records:**Sire: PINE-TREE TRUTH ET 6574024808**

Dam: Willenhall Topshot Volcan 01707052103037 by Woodmarsh Topshot PI ET 0100627769

1	02/02	8138	4.72	3.15	287	2	03/01	7972	4.83	3.27	249
---	-------	------	------	------	-----	---	-------	------	------	------	-----

GDam: Willenhall Bossman Volcan 0112408471 by Bassingthorpe Bossman PI ET Hcd1 0100632428

1	02/07	9416	4.28	3.25	305	2	03/09	10495	4.19	2.95	305
3	04/09	1607	3.04	2.80	38						

3d: Willenhall Gabe Volcan 0111804864 by Coldsprings Gabe ET Hh1c 6561211514

1	02/01	7357	3.74	3.31	305	2	03/01	8431	4.16	3.27	287
3	04/01	9600	3.94	3.40	305	4	05/01	8945	5.42	3.38	280
5	06/00	9905	4.20	3.32	305						

Lot 119**3345 WILLENHALL CAPTAIN SOPHIE 26 01707052103345**

(UK707052103345) Born: 03.08.16 Calved: 12.11.19 Yield: 20.1kg SCC: 108

PD+24.11.20 In Calf to: NEWPOLE KUDOS (BB)

PLI+£203

Milk Records:

1	02/02	7825	4.59	3.16	305						
---	-------	------	------	------	-----	--	--	--	--	--	--

Sire: EILDON-TWEED CAPTAIN 6572350100

Dam: Willenhall Shottle Sophie 11 0112201698 by Picston Shottle PI ET Hh5c 0100598172

1	02/07	9615	5.18	3.07	305	2	03/07	10502	4.88	3.24	305
3	04/08	11508	3.71	3.11	305	4	05/08	12074	3.72	3.12	305
5	06/08	11362	4.21	3.16	305						

GDam: Willenhall Brad Sophie 2 0111351560 by Carp-Pyr Basar Brad PI ET 65000129018289

1	02/05	8244	4.60	2.92	304	2	03/05	11427	3.99	3.21	305
3	04/06	11522	3.77	3.23	305	4	06/02	12019	4.15	3.09	305

3d: Willenhall Celsius Sophie 0111268524 by Etazon Celsius PI ET 63000460508522

1	03/00	7479	3.96	3.23	305	2	04/01	8768	3.95	3.13	305
3	05/01	8148	3.93	3.20	305	4	06/05	8053	4.03	3.12	305
5	07/07	6597	3.99	3.02	305	6	08/07	7284	4.80	3.00	305
7	09/08	6539	4.46	3.13	282						

Lot 120**3325 WILLENHALL LOVEHEART AMANDA 46 01707052203325**

(UK707052203325) Born: 09.07.16 Calved: 13.11.19 Yield: 37.1kg SCC: 166
 PD+ Due: 6.11.20 In calf to: STONE-FRONT ARTIST (HOL)
 PLI+£112

Milk Records:

1	02/03	7475	4.81	3.46	305
---	-------	------	------	------	-----

Sire: BELLEMONT LOVEHEART ET 0100663057

Dam: Willenhall Rampage Amanda 21 0111533424 by Rosedale-L Rampage-Red PI ET Dpc Cdc Hcd1
 65000135173006

1	02/03	6049	4.07	3.21	281	2	03/02	5763	5.00	3.28	288
---	-------	------	------	------	-----	---	-------	------	------	------	-----

GDam: Willenhall Amanda 18 0110901726 by Avenham Westminster PI ET Hh1c 0100588130

1	02/05	6804	5.02	3.28	305	2	03/06	8941	5.53	3.27	305
3	04/07	7587	5.79	3.33	305	4	05/09	8480	4.83	3.37	305
5	06/09	9143	5.43	3.26	301						

3d: Willenhall Amanda 9 0109175883 by Genus Thunderbolt ET 60001021211376

1	02/11	5460	4.95	3.51	299	2	03/11	5871	4.78	3.56	305
3	04/11	6037	4.97	3.71	305	4	05/11	8177	4.64	3.60	305
5	07/00	8562	4.45	3.36	305	6	08/03	8440	3.90	3.44	305
7	09/05	5648	6.67	3.08	286	8	10/04	5904	6.33	3.15	233

Lot 121**3279 WILLENHALL LIFTOFF VAKONIE 10 01707052503279**

(UK707052503279) Born: 14.05.16 Calved: 18.11.19 Yield: 30.7kg SCC: High Cell Count at last test/
 treated. To be CMT tested prior to sale. To be confirmed
 Served to ABS ESPRESSO (AA) Served on 23.3.20
 Note: Block on Foot

PLI+£247

Milk Records:

1	02/05	10562	3.81	3.22	305
---	-------	-------	------	------	-----

Sire: MORNINGVIEW LIFTOFF ET HH3C HH5C 6569791634

Dam: Willenhall Mel Vakonie 7 01707052402676 by Nethanvale Mel Hh5c 0100631798

1	02/05	7531	4.47	3.04	305	2	03/06	12030	4.39	3.22	305
3	04/08	8083	3.41	3.11	180						

GDam: Willenhall Rampage Vakonie 0111500047 by Rosedale-L Rampage-Red PI ET Dpc Cdc Hcd1
 65000135173006

1	02/05	7558	4.22	3.08	305	2	03/07	9540	3.18	3.10	296
3	04/07	9502	3.07	3.11	296	4	05/07	10682	3.80	3.17	305
5	06/07	10444	3.82	3.31	305	6	08/03	9778	3.62	3.18	305
7	09/07	5334	2.58	3.04	125						

3d: Willenhall Vakonie 71005630631842 VG85(4YR) by Letreil Es 71004495050201

1	02/03	6785	4.75	3.19	281	2	03/02	6337	4.27	3.44	295
3	04/01	8687	4.29	3.18	305	4	05/06	10518	4.25	3.13	305

Lot 122

0148 WILLENHALL PONDER MEGAN 5 01707052102806

(UK707052102806) Born: 05.08.14 Calved: 22.11.19 Yield: 38.2kg SCC: 13
PLI+£163

Milk Records:

1	02/02	7392	4.50	3.40	305	2	03/01	6411	4.67	3.63	279
3	04/00	10802	4.30	3.51	305						

Sire: COLDSPRINGS PONDER ET 6562246687

Dam: Willenhall Gabe Megan 0111776252 G79 by Coldsprings Gabe ET Hh1c 6561211514

1	02/00	6957	4.69	3.40	295	2	02/11	7000	3.76	3.42	282
3	03/11	8973	4.49	3.21	277	4	04/10	7513	4.81	3.32	276
5	05/09	8873	5.39	3.25	279	6	06/08	6384	3.96	2.97	218

GDam: Willenhall Convincer Megan 0111268519 GP83 by Wa-Del Convincer PI ET Byc Cvc 6502249055

1	02/11	8346	4.42	2.87	283	2	03/11	7927	4.00	3.02	305
3	04/11	7533	3.92	3.06	305	4	06/02	10635	3.86	2.82	305
5	07/06	10585	3.73	2.97	305	6	09/02	10636	3.05	2.89	305

3d: Willenhall Manager Megan 0101855129 by Singing-Brook Manager PI ET 6502054638

Lot 123

0033 WILLENHALL MATSON ALICIA 15 0111888577

(UK707052301884) Born: 12.5.10 Calved: 29.11.19 Yield: 46.7kg SCC: 10
Served to NEWPOLE KUDOS (BB) Served on 20.3.20
Note: Adams Apple under throat

Milk Records:

1	02/05	7405	4.26	3.28	305	2	03/10	10638	4.77	3.35	305
3	05/01	11030	5.61	3.45	305	4	06/02	10195	4.75	3.31	305
5	07/03	10205	4.51	3.40	305	6	08/06	13733	5.06	3.13	305

Sire: Autumn-Ridge Matson ET 65000133766626

GDam: Willenhall Shottle Alicia 13 0111438517 VG85(2YR) by Picston Shottle PI ET Hh5c 0100598172

1	02/05	7613	4.44	3.27	282	2	03/04	4850	3.74	3.18	128
---	-------	------	------	------	-----	---	-------	------	------	------	-----

3d: Willenhall Alicia 11 0111036079 GP84 by Moet Melody PI ET 0100592839

1	02/03	8746	4.48	3.12	305	2	03/03	9551	4.82	3.18	305
3	04/04	12193	4.08	3.18	293	4	05/04	10621	4.25	3.10	305
5	06/04	9095	3.61	3.19	300						



Group L
Calved December 2019
7 Lots

Lot 124

3629 WILLENHALL OLDORO BELINDA 114
 (UK707052503629) Born: 26.7.17 Calved: 1.12.19 Yield: 26.5kg SCC: 17
 Served: 24.2.20 to FARNEAR ARIA ADDISON (HOL)

3620 WILLENHALL TRIX ADELE 24 01707052303620
 (UK707052303620) Born: 16.07.17 Calved: 31.12.19 Yield: 32.7kg SCC: 14
 Served to STONE-FRONT ARTIST (HOL) Served on 20.3.20
 PLI+£332

Milk Records:

Sire: TOPCROFT PESKY TRIX 01221337302215

Dam: Willenhall Orageux Adele 21 01707052703008 VG87(4YR) by Fantasy Orageux 72001990280038
 1 02/01 8015 4.41 3.21 305 2 03/01 8516 4.25 2.96 305

GDam: Willenhall Prentice Adele 18 0112394653 by Coldsprings Prentice ET Hcd1 Hh3c 6562246673
 1 02/06 8446 4.05 3.02 283 2 03/05 9272 4.07 2.82 305
 3 04/08 12451 4.13 2.88 305

3d: Willenhall Matson Adele 15 0111968543 P64 by Autumn-Ridge Matson ET 65000133766626
 1 02/02 6286 3.64 2.96 271 2 02/11 6557 4.25 3.23 294
 3 03/10 9642 4.62 2.98 305 4 05/00 10682 4.35 3.10 305
 5 06/02 7311 4.52 2.91 225

Lot 125

019 WILLENHALL CLASSIC CHARLOTTE 25 01707052203073
 (UK707052203073) Born: 09.09.15 Calved: 13.12.19 Yield: 35.2kg SCC: 22
 Served to NEWPOLE KUDOS (BB) Served on 25.3.20
 PLI+£256

Milk Records:

1 02/04 8175 3.74 3.43 278 2 03/03 10369 4.72 3.41 305

Sire: LAURELHILL CLASSIC HH3C 0100636351

Dam: Willenhall Ponder Charlotte 21 0112489342 by Coldsprings Ponder ET 6562246687
 1 02/02 5953 4.45 3.57 288 2 03/01 8859 4.05 3.58 305
 3 04/02 2664 3.12 3.33 64

GDam: Willenhall Brad Charlotte 13 0111339146 by Carp-Pyr Basar Brad PI ET 65000129018289
 1 02/03 7490 4.47 3.13 277 2 03/02 8992 4.58 3.43 294
 3 04/02 10551 3.94 3.48 304 4 05/01 8180 3.30 3.33 250
 5 06/01 10959 3.63 3.31 305

3d: Willenhall Charlotte 8 0110474293 by Moet Panacea 0100603622
 1 02/05 9232 3.29 3.19 305 2 03/09 9431 4.31 3.11 277
 3 04/08 10694 3.73 3.27 305 4 05/08 9665 3.51 3.14 305

Lot 126**3310 WILLENHALL LOVEHEART BELINDA 104 01707052103310**

(UK707052103310) Born: 20.06.16 Calved: 17.12.19 Yield: 33.2kg SCC: 17

Served to STONE-FRONT ARTIST (HOL) Served on 25.3.20

Note: Block on foot

PLI+£163

Milk Records:

1 02/03 9125 5.30 3.43 305

Sire: BELLEMONT LOVEHEART ET 0100663057

Dam: Willenhall Burt Belinda 74 0112248631 by Lutz-Brookview Burt PI ET 65000129901651

1 02/03 7206 5.20 3.44 305 2 03/03 8317 5.63 3.51 293

3 04/03 8048 4.52 3.38 291 4 05/03 7898 4.91 3.47 305

5 06/03 7976 5.23 3.55 286 6 07/02 4574 5.00 3.13 144

GDam: Willenhall Belinda 16 0101552540 GP82 by Highlight Mr Mark Cinder PI ET Cvc 6502014517

1 02/05 7829 3.77 3.24 305 2 03/06 7270 3.83 3.13 297

3 04/06 8844 3.55 3.12 305 4 05/10 9916 3.12 3.05 305

5 06/09 8638 3.39 3.11 305 6 08/06 9783 3.41 2.75 305

7 10/06 9932 5.14 2.78 305 8 12/00 8376 4.83 2.91 305

9 13/05 8483 4.46 2.79 305 10 14/07 8443 4.93 2.87 305

11 15/10 6855 4.30 2.98 305

3d: Willenhall Belinda 4 0101363788 by Bowerchalke Polacca 2000427125

Lot 127**0226 WILLENHALL TOPSHOT OLIVIA 4 01707052203024**

(UK707052203024) Born: 30.06.15 Calved: 5.12.19 Yield: 47.3kg SCC: 17

Served to NEWPOLE KUDOS (BB) Served on 20.3.20

PLI +£75

Milk Records:

1 02/02 8420 3.94 3.10 305 2 03/04 10989 3.91 3.09 305

Sire: WOODMARSH TOPSHOT PI ET 0100627769

Dam: Willenhall Lewis Olivia 0112368676 by Calbrett Lewis ET 6407978115

1 02/08 7982 4.31 3.23 305 2 03/09 9124 3.51 3.11 305

GDam: Willenhall Jaguar Olivia 0111709816 GP82 by Tir-An Buckeye Jaguar 6100250881

1 02/05 8491 4.02 2.92 289 2 03/05 8319 3.33 3.05 278

3 04/04 10361 3.64 3.06 289 4 05/03 9032 3.93 2.91 287

5 06/03 11171 4.48 3.01 305 6 07/04 12067 3.57 2.94 305

3d: Willenhall Marker Olivia 0111268296 VG86(6YR) by Southland Marker PI 63000847990740

1 02/09 9107 3.39 3.08 305 2 03/10 9883 3.80 2.94 301

3 04/10 9031 4.22 3.02 305 4 06/01 11399 4.14 2.91 305

5 07/06 10102 3.95 2.82 305 6 08/11 2331 5.00 2.78 94

Lot 128

0231 WILLENHALL LEWIS CHRISTINA 78 01707052402802

(UK707052402802) Born: 02.08.14 Calved: 10.12.19 Yield: 29.9kg SCC: 373
Served to NEWPOLE KUDOS (BB) Served on 14.3.20
PLI +£94

Milk Records:

1	02/03	4411	4.75	3.46	250	2	03/02	7984	4.84	3.38	305
3	04/03	10067	5.54	3.39	305						

Sire: CALBRETT LEWIS ET 6407978115

Dam: Willenhall Shottle Christina 48 0111438504 GP84 by Picston Shottle PI ET Hh5c 0100598172

1	02/06	7777	4.50	3.36	305	2	03/08	8564	4.35	3.33	305
3	04/08	8688	4.02	3.26	305	4	05/08	10020	4.14	3.24	305
5	06/09	9087	4.68	3.24	286	6	07/08	10919	4.90	3.21	304
7	08/08	10204	4.43	3.08	305	8	09/10	3341	4.72	3.20	143

GDam: Willenhall Christina 43 0111036082 GP83 by Genus Janner PI ET 0100585590

1	02/02	6828	4.39	3.22	291	2	03/02	6349	4.17	3.20	281
3	04/01	9491	4.13	3.13	305	4	05/01	8751	4.28	3.27	291
5	06/00	8172	4.41	3.27	284	6	07/00	6905	4.32	3.28	296
7	07/11	7522	4.53	3.24	278	8	08/10	8881	5.06	3.17	305
9	10/01	2754	4.78	3.26	92						

3d: Willenhall Christina 29 0110409318 by Cogent Seabrook PI ET 0100591690

1	03/00	7927	3.28	3.39	305	2	04/03	9522	3.19	3.37	305
3	05/03	9184	3.46	3.22	305	4	06/06	9820	5.15	3.13	305

Lot 129

0093 WILLENHALL ARUDOLF AMY RED 17 0112145717

(UK707052702126) Born: 08.09.11 Calved: 13.12.19 Yield: 34.3kg SCC: 38
Served to: NEWPOLE KUDOS(BB) Served on: 22.2.20
PLI +£14

Milk Records:

1	02/04	5859	5.13	3.10	276	2	03/03	8779	5.36	3.24	305
3	04/09	8554	4.48	3.10	303	4	05/08	11079	4.67	3.16	305
5	06/10	8614	5.13	3.26	305						

Sire: KAMPS-HOLLOW ARUDOLF-RED ET HCD1 65000135905690

Dam: Willenhall Rampage Amy 12 0111532190 by Rosedale-L Rampage-Red PI ET Dpc Cdc Hcd1 65000135173006

1	02/04	6926	4.27	2.94	277	2	03/03	10017	3.93	2.95	305
3	04/04	3158	3.62	3.09	104						

GDam: Willenhall Amy 10 0110834196 G77 by Genus Jayson PI ET Hh1c 0100582851

1	02/07	8142	4.15	3.04	305	2	03/10	10905	4.16	3.10	305
---	-------	------	------	------	-----	---	-------	-------	------	------	-----

3d: Willenhall Amy 7 0109772677 by Hill-A-Way Astar Granite PI ET 6502168167

1	03/01	9192	2.97	3.01	305	2	04/01	11110	2.83	2.95	305
3	05/02	12170	2.84	2.87	305	4	06/06	12647	3.22	2.74	305
5	08/03	12210	3.64	2.81	305						



LLM
FarmVets

— *First* in the field —



**Committed to
the progression
of the livestock
industry.**

Contact us

for more information on our
veterinary service:

Whitchurch - 01948 663000

Old Woodhouses, Broughall, Whitchurch, Shropshire, SY13 4AQ

Eccleshall - 01785 472211

Unit 19A Raleigh Hall Ind Est, Eccleshall, Staffordshire, ST21 6JL

Wrexham - 01978 280580

Unit 24, The Bridgeway Centre, Wrexham Ind Est, LL13 9QS

info@llmvets.co.uk

www.lambertleonardmay.co.uk

Group M
Due October 2020
7 Lots

Lot 130

3660 WILLENHALL TRUTH BELINDA 115 01707052103660

(UK707052103660) Born: 09.09.17 Calved: 3.11.19 Yield: 33.2kg SCC: 18
 PD+ Due: 12.10.20 In Calf to FARNEAR ARIA ADDISON EWL (HOL)
 PLI+£323

Milk Records:

Sire: PINE-TREE TRUTH ET 6574024808

Dam: Willenhall Destry Belinda 93 01707052603035 by Scientific Destry ET Rdc Cdc Hcd1
 65000138122625

1	02/02	8180	4.69	3.29	305	2	03/02	9824	4.40	3.35	305
3	04/02	1725	4.27	2.78	44						

GDam: Willenhall Isley Belinda 73 0112213030 by Regancrest S Isley ET Hh5c 6562496681

1	02/06	6745	4.07	3.06	304	2	03/06	9368	4.65	2.97	305
3	04/06	9076	3.99	2.93	297	4	05/06	7496	4.26	2.84	232

3d: Willenhall Matson Belinda 60 0111800347 GP82 by Autumn-Ridge Matson ET 65000133766626

1	02/03	5805	4.60	3.26	299	2	03/03	8314	4.26	3.07	305
3	04/06	10136	5.35	3.21	303	4	05/06	10327	4.96	3.16	293
5	06/05	9850	4.77	3.04	293	6	07/05	9675	4.39	3.26	305
7	08/08	1045	3.28	2.76	39						

Lot 131

0315 WILLENHALL LEWIS CHRISTINA 80 01707052702861

(UK707052702861) Born: 30.10.14 Calved: 22.9.19 Yield: 29.8kg SCC; 87
 PD+ Due: 31.10.20 In calf to: NEWPOLE KUDOS (BB)
 PLI+£113

Milk Records:

1	02/05	7623	4.08	3.17	305	2	03/05	10125	4.18	3.11	305
---	-------	------	------	------	-----	---	-------	-------	------	------	-----

Sire: CALBRETT LEWIS ET 6407978115

Dam: Willenhall Tennyson Christina 54 0111822932 by Burlane Tennyson PI 0100618668

1	02/09	6842	4.73	3.35	305	2	03/09	9461	5.12	3.41	305
3	04/10	10555	5.88	3.26	305	4	05/11	11455	5.43	3.33	305
5	06/11	8484	5.21	3.09	254						

GDam: Willenhall Christina 41 0110885582 GP83 by Avenham Westminster PI ET Hh1c 0100588130

1	02/04	5967	4.69	3.29	271	2	03/03	8117	4.85	3.24	285
3	04/02	8977	4.59	3.10	273	4	05/01	10265	4.62	3.00	305
5	06/02	9135	4.75	3.03	305	6	07/03	8718	4.16	3.02	280
7	08/02	7427	3.63	3.05	237						

3d: Willenhall Christina 20 0109210863 by Tesk-Holm Valiant Rockie PI 6501841366

1	02/09	6750	4.00	3.28	265	2	03/09	7791	4.19	3.16	287
3	04/08	8094	3.64	3.20	305	4	05/09	10596	3.64	3.08	305

Lot 132

3653 WILLENHALL FRECKLE VOLCAN 01707052103653

(UK707052103653) Born: 02.09.17 Calved: 13.11.19 Yield: 29kg SCC: 103
PD+ Due: 30.10.20 In Calf to FARNEAR ARIA ADDISON (HOL)
PLI+£250

Milk Records:

Sire: MELARRY HALOGEN FRECKLE ET 6572942413

Dam: Willenhall Bossman Volcan 0112408471 by Bassingthorpe Bossman PI ET Hcd1 0100632428

1	02/07	9416	4.28	3.25	305	2	03/09	10495	4.19	2.95	305
3	04/09	1607	3.04	2.80	38						

GDam: Willenhall Gabe Volcan 0111804864 by Coldsprings Gabe ET Hh1c 6561211514

1	02/01	7357	3.74	3.31	305	2	03/01	8431	4.16	3.27	287
3	04/01	9600	3.94	3.40	305	4	05/01	8945	5.42	3.38	280
5	06/00	9905	4.20	3.32	305						

3d: Willenhall 59 Volcan 71002920901483 by Negundo PI 71002997001110

1	02/02	8683	4.20	2.82	300	2	03/02	7866	4.04	3.03	305
3	04/03	9015	3.78	3.03	305	4	05/07	5400	3.95	3.21	283

Lot 133

3630 WILLENHALL FRECKLE BETH 78 01707052603630

(UK707052603630) Born: 30.07.17 Calved: 1.10.19 Yield: 26.1kg SCC: 28
PD+ Due: 2.10.20 In Calf to STONE-FRONT ARTIST (HOL)
PLI+£277

Milk Records:

Sire: MELARRY HALOGEN FRECKLE ET 6572942413

Dam: Willenhall Grover Beth 66 01707052503027 by De-Su Grover ET 6563449610

1	02/00	6753	3.84	3.32	276	2	02/11	9006	3.21	3.04	296
---	-------	------	------	------	-----	---	-------	------	------	------	-----

GDam: Willenhall Bluesky Beth 48 0112377504 by Galastar Bluesky ET 0100628460

1	02/09	8335	5.05	3.48	305	2	03/11	7328	4.80	3.62	289
3	04/11	10823	4.49	3.45	305	4	06/03	10676	4.32	3.40	285

3d: Willenhall Jeeves Beth 0111888578 by Ked Outside Jeeves ET 65000134438230

1	02/05	6549	4.18	3.49	305	2	03/06	9032	3.97	3.60	305
3	04/06	7699	5.23	3.53	269	4	05/05	9722	5.14	3.60	305
5	06/05	8636	4.16	3.56	305	6	07/06	9831	4.21	3.49	300
7	08/05	6293	5.18	3.68	213						

Lot 134**3606 WILLENHALL OBSESSION BERTHA 32 01707052303606**

(UK707052303606) Born: 27.06.17 Calved: 16.10.19 Yield: 32.1kg SCC: 40
 PD+ Due: 4.10.20 In calf to: FARNEAR ARIA ADDISON EWL (HOL)
 PLI+£265

Milk Records:**Sire: COL HEAD OBSESSION ET 60000538910808**

Dam: Willenhall Shottle Bertha 19 0111473011 VG85(3YR) by Picston Shottle PI ET Hh5c 0100598172

1	02/05	8992	4.11	2.92	303	2	03/05	11770	3.82	3.08	305
3	04/10	12307	3.27	2.98	305	4	06/00	11160	3.96	2.97	282
5	06/11	12814	4.36	2.94	305	6	08/03	9648	3.85	2.80	305
7	09/03	10656	3.60	3.00	286	8	10/02	9662	4.14	3.04	305
9	11/05	2190	5.05	2.62	72						

GDam: Willenhall Bertha 16 0110997429 GP83 by Avenham Westminster PI ET Hh1c 0100588130

1	02/08	6725	4.83	3.12	286	2	03/07	7855	4.70	3.11	278
3	04/06	8258	4.55	2.95	305	4	05/06	10003	4.58	3.07	305
5	06/07	9359	4.04	3.04	301	6	07/10	9111	3.75	3.07	305
7	09/01	9472	5.20	2.99	289	8	10/01	9819	4.88	3.09	305
9	11/05	7893	4.11	2.82	305						

3d: Willenhall Bertha 14 0110410197 EX90(8YR) by Moet Almira Grosvenor PI ET 0100573210

1	02/11	8448	3.44	2.92	296	2	03/10	7903	3.69	2.92	278
3	04/09	8993	4.67	2.88	305	4	05/10	8555	4.30	2.86	305
5	07/03	10790	4.63	2.96	305	6	09/01	10495	4.41	2.91	305

Lot 135**3605 WILLENHALL OLDORO VIGNETTE 7 01707052203605**

(UK707052203605) Born: 26.06.17 Calved: 2.8.19 Yield: 24.9kg SCC: 26
 PD+ Due: 20.10.20 In calf to ABS ESPRESSO
 PLI+£186

Milk Records:**Sire: DE-SU 11941 OLDORO ET HH3C 6571813527**

Dam: Willenhall Mammoth Vignette 3 0101969386 by Emmark Mammoth 65000137028067

1	02/05	8576	4.80	3.09	305	2	03/11	8682	4.05	2.95	281
3	04/10	9184	4.14	3.06	305	4	05/11	6507	3.99	3.07	243

GDam: Willenhall Vignette 71005638522433 VG87(5YR) by

1	02/03	9081	4.36	3.14	305	2	03/09	11145	3.94	3.21	305
3	04/09	10479	3.98	3.14	305	4	05/11	11296	4.03	3.05	305
5	07/01	10221	3.83	3.26	305	6	08/04	9736	3.44	3.21	305

3d: Poupette 71005638522139 VG85 by Marboz Fat 71007296027959

1	02/04	8105	3.89	3.00	305	2	03/06	8917	4.01	3.23	305
3	05/00	6822	4.23	3.21	305						

Lot 136

3604 WILLENHALL OBSESSION LYN 46 01707052103604

(UK707052103604) Born: 25.06.17 Calved: 25.8.19 Yield: 30.5kg SCC: 187
PD+ Due: 9.10.20 In calf to ABS ESPRESSO (AA)
PLI+£327

Milk Records:

Sire: COL HEAD OBSESSION ET 60000538910808

Dam: Willenhall Gerard Lyn 14 0112109381 GP82 by Schillview Oman Gerard ET 6552805723

1	02/05	8083	4.41	3.19	264	2	03/02	5638	4.53	3.76	246
3	04/00	12395	4.72	3.42	305	4	05/01	9254	3.78	3.29	284
5	06/00	12417	4.07	3.24	305	6	07/00	11760	5.04	3.28	305

GDam: Willenhall Texan Lyn 2 0111267008 GP83 by Moet Texan ET 0100622330

1	02/06	6748	4.75	3.23	305	2	03/06	8263	4.77	3.34	304
3	04/05	8261	5.47	3.42	290	4	05/04	8581	5.31	3.56	305
5	06/08	9064	5.19	3.23	304	6	07/07	9047	5.39	3.35	305
7	09/02	9087	5.69	3.40	305						

3d: Willenhall Marconi Lyn 0111266303 by Havep Marconi PI Cvc 63000776437936

Group N
Due October 2020
8 Lots

Lot 137

3601 WILLENHALL OLDORO JADE 23 01707052503601

(UK707052503601) Born: 22.06.17 Calved: 6.10.19 Yield: 34.7kg SCC: 19
 PD+ Due: 22.10.20 In Calf to: ABS ESPRESSO (AA)
 PLI+£231

Milk Records:

Sire: DE-SU 11941 OLDORO ET HH3C 6571813527

Dam: Willenhall Lewis Jade 14 0112576370 by Calbrett Lewis ET 6407978115

1	02/07	7554	3.79	3.19	305	2	03/07	9165	4.06	3.27	279
3	04/06	13238	4.45	3.17	305						

GDam: Willenhall Bolton Jade 0111915033 by Sandy-Valley Bolton PI ET Byc 65000131823833

1	02/03	6985	3.71	3.12	305	2	03/04	9739	4.23	2.96	305
3	04/07	7703	4.43	3.02	302	4	05/07	11267	3.22	2.80	305

3d: Willenhall Brad Jade 0111287025 VG85(3YR) by Carp-Pyr Basar Brad PI ET 65000129018289

1	02/05	7470	4.29	3.09	305	2	03/06	8732	3.99	3.08	287
3	04/05	9044	3.69	3.24	305	4	05/05	6845	3.00	3.25	247

Lot 138

3550 WILLENHALL TRIX BELINDA 108 01707052303550

(UK707052303550) Born: 19.04.17 Calved: 20.6.19 Yield: 32.2kg SCC: 21
 PD+ Due: 17.10.20 In Calf to: ABS ESPRESSO (AA)
 PLI+£350

Milk Records:

Sire: TOPCROFT PESKY TRIX 01221337302215

Dam: Willenhall Mel Belinda 90 01707052402956 by Nethanvale Mel Hh5c 0100631798

1	02/02	7058	4.70	3.49	281	2	03/01	10384	4.87	3.65	305
3	04/01	11212	4.38	3.43	296						

GDam: Willenhall Belinda 64 0112003427 by Ked Outside Jeeves ET 65000134438230

1	02/01	5985	4.29	3.40	305	2	03/04	9029	5.03	3.29	281
3	04/03	9585	5.06	3.28	305	4	05/06	9199	4.58	3.44	282

3d: Willenhall Belinda 21 0109387711 by Havep Marconi PI Cvc 63000776437936

1	02/10	5428	4.21	3.34	305	2	03/10	8282	4.02	3.28	305
3	04/11	8930	4.09	3.35	301	4	05/11	9426	3.79	3.20	305
5	06/11	9555	3.93	3.25	305	6	07/10	8461	3.97	3.30	305
7	08/11	9235	5.56	3.19	305	8	10/00	6361	4.84	3.43	305
9	11/01	8007	4.47	3.26	305	10	12/02	9560	4.63	3.21	305
11	13/02	8548	4.66	3.32	305	12	14/04	6582	3.56	3.39	258

Lot 139**3362 WILLENHALL STAR AGNES 61 01707052403362**

(UK707052403362) Born: 23.08.16 Calved: 31.10.19 Yield: 41.8kg SCC: 10
 PD+ Due: 29.10.20 In Calf to FARNEAR ARIA ADDISON EWL (HOL)
 PLI+£193

Milk Records:

1	02/02	10623	4.07	2.95	305
---	-------	-------	------	------	-----

Sire: LISSUE STAR ET 01904136843121

Dam: Willenhall Gerard Agnes 48 0112089702 by Schillview Oman Gerard ET 6552805723

1	02/04	7525	3.88	3.16	278	2	03/03	10400	3.66	3.20	305
3	04/05	11829	4.13	2.99	298	4	05/03	7250	3.13	3.01	205

GDam: Willenhall Shottle Agnes 38 0111449150 EX91(4YR) by Picston Shottle PI ET Hh5c 0100598172

1	02/05	7686	4.81	3.39	287	2	03/04	8344	4.30	3.28	277
3	04/03	9210	3.73	3.40	305	4	05/03	9832	4.18	3.35	305
5	06/04	9908	4.16	3.32	302	6	07/04	8741	4.36	3.40	280
7	08/04	8255	3.85	3.09	287	8	09/03	9996	4.26	3.21	305
9	10/03	8297	4.29	3.23	305	10	11/04	4289	4.58	3.17	160

3d: Willenhall Agnes 36 0111036080 VG85(2YR) by Moet Melody PI ET 0100592839

1	02/03	9214	4.04	3.40	305	2	03/04	9164	4.22	3.37	305
3	04/06	10840	3.84	3.32	305	4	05/06	10355	3.86	3.22	294
5	06/05	11033	3.33	3.33	298	6	07/06	9341	3.84	3.23	305
7	08/08	10135	4.46	3.28	305	8	09/08	10064	5.08	3.31	305
9	10/10	9093	4.59	3.13	305	10	12/00	2451	4.41	3.30	83

Lot 140**3307 WILLENHALL LIFTOFF BELINDA 103 01707052503307**

(UK707052503307) Born: 15.06.16 Calved: 19.10.19 Yield: 29.8kg SCC: 41
 PD+ Due: 8.10.20 In Calf to: FARNEAR ARIA ADDISON EWL (HOL)
 PLI+£299

Milk Records:

1	02/03	7653	5.20	3.79	305
---	-------	------	------	------	-----

Sire: MORNINGVIEW LIFTOFF ET HH3C HH5C 6569791634

Dam: Willenhall Ponder Belinda 86 01707052702756 by Coldsprings Ponder ET 6562246687

1	02/01	6716	4.86	3.67	305	2	03/01	8157	4.79	3.64	293
3	04/00	3603	5.04	2.99	121						

GDam: Willenhall Shottle Belinda 51 0111438506 VG85(4YR) by Picston Shottle PI ET Hh5c 0100598172

1	02/05	6275	4.52	3.40	305	2	03/05	3957	4.03	3.44	190
3	04/05	5879	4.08	3.42	253	4	05/05	5771	3.77	3.51	230
5	06/05	7632	4.96	3.41	286	6	07/06	5357	4.64	3.47	188

3d: Willenhall Belinda 45 0110997437 GP83 by Genus Janner PI ET 0100585590

1	02/05	6751	4.22	3.33	301	2	03/05	7691	4.53	3.37	305
3	04/07	6366	4.44	3.19	249	4	05/07	708	4.92	2.53	46

Lot 141**3304 WILLENHALL TOPSY SOPHIE 24 01707052203304**

(UK707052203304) Born: 12.06.16 Calved: 11.10.19 Yield: 41.6kg SCC: 16
 PD+ Due: 16.10.20 In calf to FARNEAR ARIA ADDISON EWL (HOL)
 PLI+£142

Milk Records:

1	02/03	8924	4.41	3.18	305
---	-------	------	------	------	-----

Sire: DE-SU 11228 TOPSY ET 6570625980

Dam: Willenhall Brad Sophie 0111310994 GP82 by Carp-Pyr Basar Brad PI ET 65000129018289

1	02/03	7206	4.34	3.24	305	2	03/03	8260	4.57	3.42	305
3	04/03	8626	4.69	3.51	290	4	05/02	5941	3.50	3.32	182
5	06/01	7219	3.41	3.32	235						

GDam: Willenhall Lantz Sophie 0111268618 GP82 by Ricecrest Lantz PI ET Cvc 6502266008

1	02/05	8739	3.39	3.40	285	2	03/04	10164	4.15	3.23	305
3	04/05	10178	3.90	3.38	305	4	05/06	9038	4.30	3.34	273
5	06/06	9741	3.96	3.40	305	6	07/07	9877	4.73	3.46	305
7	08/07	9146	3.84	3.45	238						

3d: Willenhall Celsius Sophie 0111268524 by Etazon Celsius PI ET 63000460508522

1	03/00	7479	3.96	3.23	305	2	04/01	8768	3.95	3.13	305
3	05/01	8148	3.93	3.20	305	4	06/05	8053	4.03	3.12	305
5	07/07	6597	3.99	3.02	305	6	08/07	7284	4.80	3.00	305
7	09/08	6539	4.46	3.13	282						

Lot 142**3278 WILLENHALL DESTRY CHRISTINA 92 01707052403278**

(UK707052403278) Born: 13.05.16 Calved: 3.10.19 Yield: 26.5kg SCC: 71
 PD+ Due: 14.10.20 In calf to: FARNEAR ARIA ADDISON EWL (HOL)
 PLI +£78

Milk Records:

1	02/05	3816	3.73	3.67	292
---	-------	------	------	------	-----

Sire: SCIENTIFIC DESTRY ET RDC CDC HCD1 65000138122625

Dam: Willenhall Attitude Christina Red 73 01707052602699 VG87(6YR) by Damartini Attitude-Red ET 6566770680

1	02/04	5788	4.41	3.23	305	2	03/05	10116	4.11	3.16	305
3	04/06	8764	4.07	3.12	305						

GDam: Willenhall Arudolf Christina 60 0112145722 by Kamps-Hollow Arudolf-Red ET Hcd1 65000135905690

1	02/04	7631	4.73	3.27	305	2	03/07	9033	4.90	3.25	305
3	04/11	7217	4.77	3.16	219						

3d: Willenhall Golden Christina 50 0111500060 GP81 by Tir-An Magical Golden 6100250098

1	02/04	5991	4.32	3.40	305	2	03/05	9796	4.12	3.48	305
3	04/06	9506	4.11	3.37	305	4	05/07	11239	4.51	3.36	305
5	06/08	11191	4.57	3.37	305	6	08/01	9829	4.99	3.16	305

Lot 143

3257 WILLENHALL LIFTOFF BERNIE 54 01707052403257

(UK707052403257) Born: 12.04.16 Calved: 23.4.19 Yield: 34.2kg SCC: 19
PD+ Due: 8.10.20 In Calf to: FARNEAR ARIA ADDISON EWL (HOL)
PLI+£212

Milk Records:

1 02/01 8840 3.64 3.17 299

Sire: MORNINGVIEW LIFTOFF ET HH3C HH5C 6569791634

Dam: Willenhall Moreland Bernie 45 01707052202674 by Rockwood-Lane Moreland ET 6562026685

1 02/04 7774 3.74 3.23 305 2 03/04 10631 3.58 3.21 305
3 04/11 9997 3.91 2.91 305 4 05/11 2566 4.08 3.58 114

GDam: Willenhall Drake Bernie 36 0111915027 by Far-O-La Debbie-Jo Drake PI ET 65000130498623

1 02/05 742 3.93 3.31 44

3d: Willenhall Brad Bernie 29 0111339139 GP83 by Carp-Pyr Basar Brad PI ET 65000129018289

1 02/01 5870 5.37 3.25 274 2 03/00 8609 5.20 3.38 305

Lot 144

0318 WILLENHALL CLASSIC ELLIE 21 01707052703015

(UK707052703015) Born: 21.06.15 Calved: 22.7.19 Yield: 32kg SCC: 14
PD+ Due: 8.10.20 In calf to: NEWPOLE KUDOS (BB)
Note: Block on foot

PLI+£197

Milk Records:

1 02/02 8068 4.32 3.33 300 2 03/02 8831 3.91 3.33 305

Sire: LAURELHILL CLASSIC HH3C 0100636351

Dam: Willenhall Sentry Ellie 15 0112364097 by Eastview Sentry ET Hh5c 65000136742113

1 02/08 10316 4.59 3.39 305

GDam: Willenhall Homestead Ellie 0111604771 G77 by Bomaz Homestead ET 65000132474096

1 02/11 7141 4.94 3.28 305 2 04/00 9072 3.83 3.16 305
3 05/00 11189 4.05 3.13 305 4 06/07 8755 4.83 3.19 305
5 07/07 8091 4.46 3.03 305

3d: Willenhall Convincer Ellie 0111268542 by Wa-Del Convincer PI ET Byc Cvc 6502249055

1 02/11 7404 4.63 3.01 303 2 03/11 8882 3.96 3.08 305
3 05/02 1840 4.53 2.83 65

Group P
Due November 2020
7 Lots

Lot 145

3658 WILLENHALL TRIX CHRISTINA 108 01707052603658 VG85(2YR)

(UK707052603658) Born: 08.09.17 Calved: 12.11.19 Yield: 28.4kg SCC: 28

PD+ Due: 11.11.20 In Calf to ABS ESPRESSO (AA)

Note: Lump on side of ribs (Vet to investigate 2/4/20)

PLI+£413

Milk Records:

Sire: TOPCROFT PESKY TRIX 01221337302215

Dam: Willenhall Ponder Christina 71 0112525979 by Coldsprings Ponder ET 6562246687

1	02/02	6216	5.74	3.45	301	2	03/01	7207	5.59	3.56	291
3	04/01	8506	5.03	3.50	286	4	05/00	8073	5.46	3.32	226

GDam: Willenhall Matson Christina 53 0111822931 by Autumn-Ridge Matson ET 65000133766626

1	02/09	6061	4.69	3.20	292	2	03/08	7848	5.34	3.24	276
3	04/07	9774	5.40	3.32	305	4	05/09	10594	5.57	3.43	305
5	07/03	8703	4.56	3.19	286	6	08/02	2366	4.30	3.29	72

3d: Willenhall Christina 46 0111219948 G77 by Weaverline Bench Eddie PI ET 6502245673

1	02/01	7168	5.11	3.06	305	2	03/02	8395	5.29	3.14	298
3	04/02	9842	5.29	3.18	305	4	06/01	9234	4.83	3.19	305
5	07/03	9740	5.02	3.19	305	6	08/08	1004	5.40	3.41	54

Lot 146

3649 WILLENHALL RAZZLE SOPHIE 29 01707052403649 GP84

(UK707052403649) Born: 29.08.17 Calved: 8.11.19 Yield: 24.8kg SCC: 23

Served to SEXED ARTIST (HOL) Served on 15.3.20

PLI+£160

Milk Records:

Sire: SEAGULL-BAY RAZZLE ET 6569981345

Dam: Willenhall Zelgadis Sophie 22 01707052403040 by Cascina Giobbi Zelgadis 72004990278559

1	02/01	8161	4.02	3.02	305	2	03/02	10892	3.29	3.03	305
---	-------	------	------	------	-----	---	-------	-------	------	------	-----

GDam: Willenhall Shottle Sophie 11 0112201698 by Picston Shottle PI ET Hh5c 0100598172

1	02/07	9615	5.18	3.07	305	2	03/07	10502	4.88	3.24	305
3	04/08	11508	3.71	3.11	305	4	05/08	12074	3.72	3.12	305
5	06/08	11362	4.21	3.16	305						

3d: Willenhall Brad Sophie 2 0111351560 by Carp-Pyr Basar Brad PI ET 65000129018289

1	02/05	8244	4.60	2.92	304	2	03/05	11427	3.99	3.21	305
3	04/06	11522	3.77	3.23	305	4	06/02	12019	4.15	3.09	305



Lot 147**3641 WILLENHALL LANARK ADELE 25 01707052303641**

(UK707052303641) Born: 15.08.17 Calved: 13.10.19 Yield: 32.2kg SCC: 16

PD+ Due: 10.11.20 In calf to ABS ESPRESSO (AA)

PLI+£313

Milk Records:**Sire: PREHEN LANARK 01954082140374**

Dam: Willenhall Prentice Adele 18 0112394653 by Coldsprings Prentice ET Hcd1 Hh3c 6562246673

1	02/06	8446	4.05	3.02	283	2	03/05	9272	4.07	2.82	305
3	04/08	12451	4.13	2.88	305						

GDam: Willenhall Matson Adele 15 0111968543 P64 by Autumn-Ridge Matson ET 65000133766626

1	02/02	6286	3.64	2.96	271	2	02/11	6557	4.25	3.23	294
3	03/10	9642	4.62	2.98	305	4	05/00	10682	4.35	3.10	305
5	06/02	7311	4.52	2.91	225						

3d: Willenhall Nansen Adele 11 0111463556 by Moet Nansen PI ET 0100604614

1	02/08	8517	4.17	3.00	305	2	03/10	8953	3.70	2.99	305
3	05/01	10030	3.18	3.08	305	4	06/07	4576	5.10	2.98	114

Lot 148**3397 WILLENHALL TOPSY SEABREEZE 33 01707052403397**

(UK707052403397) Born: 31.10.16 Calved: 12.5.19 Yield: 30.2kg SCC: 102

Served to ABS ESPRESSO (AA) Served on 25.2.20

Note: Swelling on One hock

Burst abscess on rump, No swelling and healing well

PLI+£329

Milk Records:**Sire: DE-SU 11228 TOPSY ET 6570625980**

Dam: Willenhall Zebra Seabreeze 23 0112541936 by Lynncrest Zebra ET 65000137515932

1	02/01	7173	4.39	3.18	305	2	03/01	10866	3.95	3.05	305
3	04/04	12928	4.09	2.99	305	4	05/05	11168	3.56	3.04	305

GDam: Willenhall Shottle Seabreeze 17 0112109387 by Picston Shottle PI ET Hh5c 0100598172

1	02/02	6752	4.47	3.28	290	2	03/01	7777	4.57	3.38	305
3	04/01	9525	4.55	3.23	289	4	05/00	9247	4.23	3.24	305
5	06/01	10396	4.50	3.18	305	6	07/04	9844	4.27	3.14	302

3d: Willenhall Seabreeze 13 0111096204 GP84 by Moet Melody PI ET 0100592839

1	02/01	7451	4.47	3.30	305	2	03/05	8364	4.71	3.35	305
3	04/05	9200	4.73	3.21	305	4	05/06	9495	4.74	3.20	288

Lot 149**0301 WILLENHALL MORELAND CLOVER 33 01707052602874**

(UK707052602874) Born: 08.11.14 Calved: 8.5.19 Yield: 26.7kg SCC: 370
 PD+ 19.11.20 In Calf to: NEWPOLE KUDOS (BB)
 PLI+£172

Milk Records:

1	02/01	6991	5.11	3.45	305	2	03/02	10155	4.30	3.21	305
---	-------	------	------	------	-----	---	-------	-------	------	------	-----

Sire: ROCKWOOD-LANE MORELAND ET 6562026685

Dam: Willenhall Prentice Clover 31 0112348163 GP84 by Coldsprings Prentice ET Hcd1 Hh3c
 6562246673

1	02/02	6428	3.92	3.23	269	2	03/01	11364	4.12	3.05	305
3	04/01	11475	3.65	2.96	279	4	05/00	12260	3.77	2.98	305
5	06/01	2321	3.81	3.14	64						

GDam: Willenhall Matson Clover 29 0111866010 by Autumn-Ridge Matson ET 65000133766626

1	02/06	6853	3.51	3.14	294	2	03/06	9759	3.63	3.16	305
3	04/07	6937	3.81	2.97	171						

3d: Willenhall Clover 19 0110410179 GP81 by Hill-A-Way Astar Granite PI ET 6502168167

1	03/01	8210	3.52	3.20	305	2	04/01	9571	3.57	3.27	305
3	05/04	11148	4.34	3.05	305	4	06/05	11770	4.66	3.12	305
5	07/07	10385	4.14	3.13	305	6	08/08	9048	4.17	3.25	305
7	09/09	10095	4.14	3.17	305	8	11/03	10634	4.17	3.26	305

Lot 150**0331 WILLENHALL LEWIS CHRISTINA 79 01707052602853**

(UK707052602853) Born: 20.10.14 Calved: 5.3.19 Yield: 20.8kg SCC: 101
 PD+ Due: 11.11.20 In calf to: NEWPOLE KUDOS (BB)
 PLI +£41

Milk Records:

1	02/03	7109	4.21	3.22	305	2	03/03	8815	4.94	3.44	305
3	04/05	11021	3.99	3.05	305						

Sire: CALBRETT LEWIS ET 6407978115

Dam: Willenhall Matson Christina 56 0111947999 G79 by Autumn-Ridge Matson ET 65000133766626

1	02/03	6480	3.51	3.05	295	2	03/03	8014	3.78	3.10	296
3	04/02	8322	4.13	3.03	263	4	05/01	8796	4.38	3.10	305
5	06/05	9664	3.61	3.05	274						

GDam: Willenhall Golden Christina 50 0111500060 GP81 by Tir-An Magical Golden 6100250098

1	02/04	5991	4.32	3.40	305	2	03/05	9796	4.12	3.48	305
3	04/06	9506	4.11	3.37	305	4	05/07	11239	4.51	3.36	305
5	06/08	11191	4.57	3.37	305	6	08/01	9829	4.99	3.16	305
7	09/03	3146	3.76	3.06	114						

3d: Willenhall Christina 40 0110815570 VG85(5YR) by Genus Jayson PI ET Hh1c 0100582851

1	02/08	6776	4.06	3.23	305	2	03/09	6514	4.33	3.28	305
3	04/10	8490	4.66	3.19	305	4	05/11	8024	4.90	3.30	281
5	06/10	9520	4.71	3.32	305	6	08/08	9212	4.05	3.26	305
7	10/00	9310	4.67	3.18	305	8	11/08	8731	4.30	3.12	305

Lot 151

0095 WILLENHALL ARUDOLF BRIGHTLIGHT RED 2 0112525976

(UK707052702560) Born: 27.08.13 Calved: 26.11.19 Yield: 34.2kg SCC: 109
PD+ 24.11.20 In calf to: NEWPOLE KUDOS (BB)
PLI +£87

Milk Records:

1	02/01	6484	5.49	3.37	289	2	03/00	7939	4.95	3.19	305
3	04/02	9955	5.57	3.21	305	4	05/03	8691	5.24	3.21	266

Sire: KAMPS-HOLLOW ARUDOLF-RED ET HCD1 65000135905690

Dam: Willenhall Wisconsin Brightlight Red 0112066265 by April-Day Wisconsin-Red Hh1c
65000133808867

1	02/05	7059	4.93	3.14	305	2	03/06	9379	5.20	3.29	305
---	-------	------	------	------	-----	---	-------	------	------	------	-----

★ Elite Group ★

10 Lots

Lot 152

3623 WILLENHALL DALLIANCE LYN 47 01707052603623

(UK707052603623) Born: 20.07.17 Calved: 17.1.20 Yield: 38.1kg SCC: 20
PLI+£287

Milk Records:

Sire: WILDER DALLIANCE ET 60000538894941

Dam: Willenhall Shottle Lyn 19 0112132763 by Picston Shottle PI ET Hh5c 0100598172

1	02/02	9649	4.02	3.00	305	2	03/04	10254	4.70	3.15	305
3	04/07	11173	4.28	2.96	305	4	05/11	7566	4.60	3.07	239

GDam: Willenhall Dyson Lyn 0111500042 VG85(3YR) by Ammon Farm Dyson PI ET 65000128820858

1	02/05	6731	4.56	3.04	275	2	03/04	9402	4.21	3.04	305
---	-------	------	------	------	-----	---	-------	------	------	------	-----

3d: Willenhall Westminster Lyn 0111266991 G79 by Avenham Westminster PI ET Hh1c 0100588130

1	01/11	4976	4.55	3.24	290	2	02/09	5518	4.67	3.16	305
3	03/10	6663	4.50	3.10	286	4	04/09	7674	4.26	3.02	305
5	06/00	8052	4.72	3.18	294	6	07/00	7229	3.93	3.17	278
7	07/11	9754	3.98	3.08	305	8	09/00	9826	4.00	3.21	305



Lot 153

0065 WILLENHALL SILVER KATELYN ET 01707052303172

(UK707052303172) Born: 23.12.15 Calved: 30.12.19 Yield: 49.4kg SCC: 52
Served to 23.2.20 Served to FARNEAR ARIA ADDISON EWL (HOL)
PLI+£320

Milk Records:

1 02/09 10605 4.45 3.25 305

Sire: SEAGULL-BAY SILVER ET 6572156794

Dam: Willenhall Shottle Lyn 19 0112132763 by Picston Shottle PI ET Hh5c 0100598172

1 02/02 9649 4.02 3.00 305 2 03/04 10254 4.70 3.15 305
3 04/07 11173 4.28 2.96 305 4 05/11 7566 4.60 3.07 239

GDam: Willenhall Dyson Lyn 0111500042 VG85(3YR) by Ammon Farm Dyson PI ET 65000128820858

1 02/05 6731 4.56 3.04 275 2 03/04 9402 4.21 3.04 305

3d: Willenhall Westminster Lyn 0111266991 G79 by Avenham Westminster PI ET Hh1c 0100588130

1 01/11 4976 4.55 3.24 290 2 02/09 5518 4.67 3.16 305
3 03/10 6663 4.50 3.10 286 4 04/09 7674 4.26 3.02 305
5 06/00 8052 4.72 3.18 294 6 07/00 7229 3.93 3.17 278
7 07/11 9754 3.98 3.08 305 8 09/00 9826 4.00 3.21 305
9 10/01 8721 4.65 3.14 305 10 11/02 8245 4.04 3.02 266



Lot 154

3708 WILLENHALL DALLIANCE BILLIE 31 01707052703708

(UK707052703708) Born: 23.11.17 Calved: 19.1.20 Yield: 34.3kg SCC: 23
Served to STONE FRONT ARTIST (HOL) Served on 22.3.20
PLI+£334

Milk Records:

Sire: WILDER DALLIANCE ET 60000538894941

Dam: Willenhall Classic Billie 28 01707052403096 by Laurelhill Classic Hh3c 0100636351

1	02/02	7455	4.18	3.43	280	2	03/01	2066	3.81	3.48	51
---	-------	------	------	------	-----	---	-------	------	------	------	----

GDam: Willenhall Mel Billie 24 0112446659 by Nethanvale Mel Hh5c 0100631798

1	02/06	6824	4.18	3.47	305	2	03/09	8348	4.90	3.29	288
3	04/09	9717	3.60	3.32	303						

3d: Willenhall Billie 18 0111036085 GP84 by Genus Jayson PI ET Hh1c 0100582851

1	02/02	7681	4.35	3.28	305	2	03/03	8600	4.47	3.24	289
3	04/02	10609	4.30	3.17	305	4	05/04	10979	4.10	3.21	305
5	06/06	9526	4.10	3.33	285						

Lot 155

3736 WILLENHALL DALLIANCE VIRE 7 01707052703736

(UK707052703736) Born: 14.01.18 Calved: 24.2.20 Yield: 33.3kg SCC: 56
PLI+£305

Milk Records:

Sire: WILDER DALLIANCE ET 60000538894941

Dam: Willenhall Mel Vire 5 01707052102771 by Nethanvale Mel Hh5c 0100631798

1	02/07	7707	4.68	3.06	305	2	03/07	10484	4.16	3.06	297
---	-------	------	------	------	-----	---	-------	-------	------	------	-----

GDam: Willenhall Matson Vire 0111948003 by Autumn-Ridge Matson ET 65000133766626

1	02/11	6655	4.94	3.21	284	2	03/10	9451	5.41	3.46	305
3	05/02	10499	5.30	3.38	305	4	06/01	8128	5.17	3.30	289
5	07/01	8573	5.22	3.22	305						

3d: Willenhall Rampage Vire 0111533427 by Rosedale-L Rampage-Red PI ET Dpc Cdc Hcd1 65000135173006

1	02/02	7234	4.08	3.23	305	2	03/04	10261	3.44	3.19	305
3	04/04	6396	3.00	2.99	157						

Lot 156**3717 WILLENHALL DEXTER ELLIE 26 01707052203717**

(UK707052203717) Born: 08.12.17 Calved: 9.2.20 Yield: 31.5kg SCC: 13
PLI+£279

Milk Records:**Sire: GLAMOUR BOGHILL DEXTER ET A2A2 01915258200243**

Dam: Willenhall Gabe Ellie 0111760879 GP81 by Coldsprings Gabe ET Hh1c 6561211514

1	02/01	6858	4.32	3.36	303	2	03/01	7827	3.85	3.42	305
3	04/03	9124	4.09	3.33	284	4	05/02	9655	4.03	3.27	287
5	06/02	10084	3.93	3.21	305	6	07/04	9545	4.26	3.20	300
7	08/04	9793	3.46	3.32	250						

GDam: Willenhall Eddie Ellie 0111268547 GP84 by Weaverline Bench Eddie PI ET 6502245673

1	02/01	7454	4.18	3.04	280	2	03/00	8788	4.05	3.12	305
3	04/02	10187	3.73	3.25	293	4	05/01	9465	3.87	3.30	279
5	06/00	8598	3.55	3.27	305	6	07/00	9764	3.72	3.23	286
7	07/11	10132	4.65	3.27	305	8	08/11	10309	4.66	3.25	297
9	09/11	9362	3.99	3.23	305	10	11/02	6172	4.35	3.05	211

Lot 157**0066 WILLENHALL SILVER EMMALYN ET 01707052503174**

(UK707052503174) Born: 26.12.15 Calved: 22.3.19 Yield: 27.2kg SCC: 53
PD+ Due: 6.7.20 Incalf to: NEWPOLE KUDOS (BB)
PLI+£308

Milk Records:

1	02/03	9305	4.23	3.02	305						
---	-------	------	------	------	-----	--	--	--	--	--	--

Sire: SEAGULL-BAY SILVER ET 6572156794

Dam: Willenhall Shottle Lyn 19 0112132763 by Picston Shottle PI ET Hh5c 0100598172

1	02/02	9649	4.02	3.00	305	2	03/04	10254	4.70	3.15	305
3	04/07	11173	4.28	2.96	305	4	05/11	7566	4.60	3.07	239

GDam: Willenhall Dyson Lyn 0111500042 VG85(3YR) by Ammon Farm Dyson PI ET 65000128820858

1	02/05	6731	4.56	3.04	275	2	03/04	9402	4.21	3.04	305
---	-------	------	------	------	-----	---	-------	------	------	------	-----

3d: Willenhall Westminster Lyn 0111266991 G79 by Avenham Westminster PI ET Hh1c 0100588130

1	01/11	4976	4.55	3.24	290	2	02/09	5518	4.67	3.16	305
3	03/10	6663	4.50	3.10	286	4	04/09	7674	4.26	3.02	305
5	06/00	8052	4.72	3.18	294	6	07/00	7229	3.93	3.17	278
7	07/11	9754	3.98	3.08	305	8	09/00	9826	4.00	3.21	305
9	10/01	8721	4.65	3.14	305	10	11/02	8245	4.04	3.02	266

Lot 158**3303 WILLENHALL CORINTHIAN BERTHA 29 01707052103303**

(UK707052103303) Born: 11.06.16 Calved: 3.2.20 Yield: 51.6kg SCC: 73
 PLI+£174

Milk Records:

1 02/03 7821 4.93 3.31 305

Sire: BALLYCAIRN SUPERSIRE CORINTHIAN ET 0100662653

Dam: Willenhall Shottle Bertha 19 0111473011 VG85(3YR) by Picston Shottle PI ET Hh5c 0100598172

1	02/05	8992	4.11	2.92	303	2	03/05	11770	3.82	3.08	305
3	04/10	12307	3.27	2.98	305	4	06/00	11160	3.96	2.97	282
5	06/11	12814	4.36	2.94	305	6	08/03	9648	3.85	2.80	305
7	09/03	10656	3.60	3.00	286	8	10/02	9662	4.14	3.04	305
9	11/05	2190	5.05	2.62	72						

GDam: Willenhall Bertha 16 0110997429 GP83 by Avenham Westminster PI ET Hh1c 0100588130

1	02/08	6725	4.83	3.12	286	2	03/07	7855	4.70	3.11	278
3	04/06	8258	4.55	2.95	305	4	05/06	10003	4.58	3.07	305
5	06/07	9359	4.04	3.04	301	6	07/10	9111	3.75	3.07	305
7	09/01	9472	5.20	2.99	289	8	10/01	9819	4.88	3.09	305
9	11/05	7893	4.11	2.82	305						

3d: Willenhall Bertha 14 0110410197 EX90(8YR) by Moet Almira Grosvenor PI ET 0100573210

1	02/11	8448	3.44	2.92	296	2	03/10	7903	3.69	2.92	278
3	04/09	8993	4.67	2.88	305	4	05/10	8555	4.30	2.86	305
5	07/03	10790	4.63	2.96	305	6	09/01	10495	4.41	2.91	305

Lot 159

3710 WILLENHALL DALLIANCE BELINDA 117 01707052203710

(UK707052203710) Born: 29.11.17 Calved: 9.1.20 Yield: 32.3kg SCC: 17

Served to FARNEAR ARIA ADDISON EWL (HOL) Served on 22.2.20

PLI+£387

Milk Records:

Sire: WILDER DALLIANCE ET 60000538894941

Dam: Willenhall Classic Belinda 96 01707052203087 by Laurelhill Classic Hh3c 0100636351

1	02/02	8207	3.67	3.34	284	2	03/01	9240	4.14	3.30	305
3	04/04	1352	4.96	2.91	42						

GDam: Willenhall Xray Belinda 82 0112511331 by Sandy-Valley X-Ray ET Hcd1 Hh1c 6562188704

1	02/01	642	6.14	3.09	22						
---	-------	-----	------	------	----	--	--	--	--	--	--

3d: Willenhall Belinda 49 0111074800 F71 by Moet Melody PI ET 0100592839

1	02/06	7458	4.54	3.26	291	2	03/07	8055	4.59	3.10	282
3	04/06	10302	4.00	3.11	305	4	05/08	10974	4.13	3.15	305
5	06/08	9402	3.14	3.13	305	6	07/08	11573	3.47	3.14	305
7	08/09	12845	4.29	3.05	305	8	09/11	10351	4.51	3.05	305
9	11/00	9424	3.46	2.98	281						

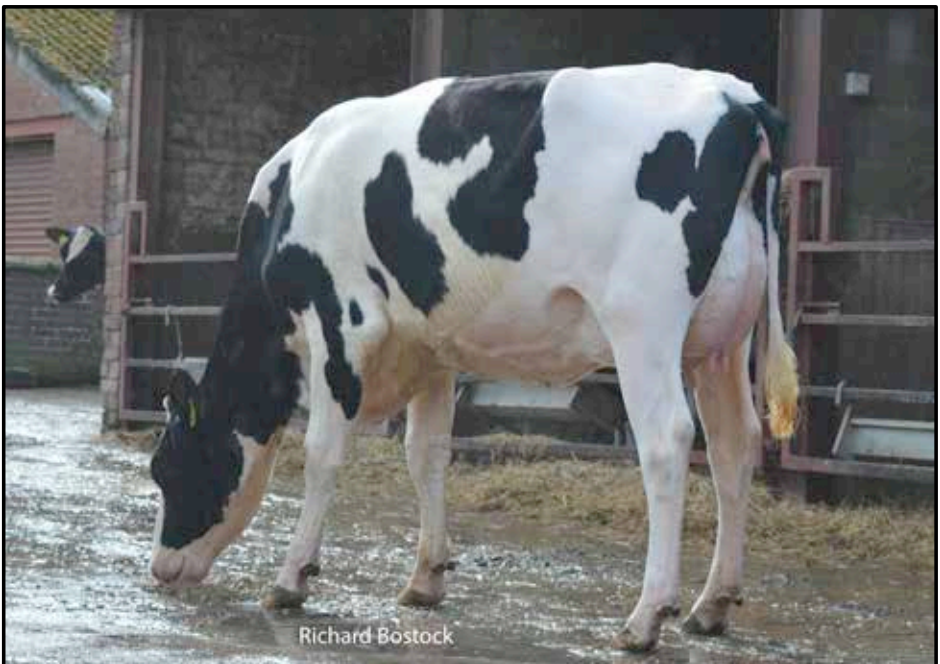

Lot 160

3677 WILLENHALL DALLIANCE BETTY 66 01707052403677

(UK707052403677) Born: 04.10.17 Calved: 11.12.19 Yield: 27.6kg SCC: 258

Served to FARNEAR ARIA ADDISON EWL (HOL) Served on 29.2.20

PLI+£266

Milk Records:

Sire: WILDER DALLIANCE ET 60000538894941

Dam: Willenhall Attitude Betty 59 01707052602762 VG86(5YR) by Damartini Attitude-Red ET 6566770680

1	02/04	6592	3.71	2.95	297	2	03/04	8619	3.34	3.11	282
3	04/03	8388	3.95	3.07	286						

GDam: Willenhall Rampage Betty 46 0111510718 by Rosedale-L Rampage-Red PI ET Dpc Cdc Hcd1 65000135173006

1	02/07	8360	3.69	3.00	305	2	03/10	9304	2.94	3.22	305
3	04/11	10883	2.81	3.19	305	4	06/00	11726	3.67	3.14	305
5	07/00	7964	4.24	3.18	236						

3d: Willenhall Betty 41 0110867169 G78 by Moet Symphony ET 0100617987

1	02/04	7485	4.09	3.06	305	2	03/07	1062	6.99	3.12	59
---	-------	------	------	------	-----	---	-------	------	------	------	----



Lot 161

Note: Second Place NMR heifer

3566 WILLENHALL CAPTAIN LYN 45 01707052503566

(UK707052503566) Born: 04.05.17 Calved: 5.7.19 Yield: 36.4kg SCC: 477

PD+ Due: 31.7.20 In Calf to ABS SASSAFRAS (HOL)

Note: Block on foot

PLI+£266

Milk Records:

Sire: EILDON-TWEED CAPTAIN 6572350100

Dam: Willenhall Zebra Lyn 23 0112364096 by Lynncrest Zebra ET 65000137515932

1	02/02	6573	4.33	3.39	265	2	03/00	9389	4.47	3.43	305
3	04/01	12077	4.15	3.29	305	4	05/03	6267	4.01	3.32	130

GDam: Willenhall Homestead Lyn 9 0111885872 by Bomaz Homestead ET 65000132474096

1	02/06	6148	5.28	3.42	277	2	03/05	8347	5.49	3.35	305
3	04/10	9804	5.90	3.36	305	4	06/00	10298	4.82	3.16	305
5	07/05	10174	5.41	3.26	305	6	08/07	2893	4.93	2.84	83

3d: Willenhall Convincer Lyn 0111266937 VG88(4YR) by Wa-Del Convincer PI ET Byc Cvc 6502249055

1	02/03	7108	4.21	3.28	301	2	03/02	6302	5.05	3.51	305
3	04/04	9737	4.92	3.43	305	4	05/05	9628	4.96	3.36	305
5	06/10	9920	4.75	3.20	284	6	07/09	10767	4.57	3.39	305
7	09/06	6681	4.07	3.10	189						

Group Q
December Calved Heifers
7 Lots

Lot 162

3697 WILLENHALL DALLIANCE SEABREEZE 37 01707052303697

(UK707052303697) Born: 04.11.17 Calved: 12.12.19 Yield: 33.2kg SCC: 289
 PD+ Due: 9.11.20 In Calf to STONE-FRONT ARTIST (HOL)
 PLI+£363

Milk Records:

Sire: WILDER DALLIANCE ET 60000538894941

Dam: Willenhall Classic Seabreeze 28 01707052303088 by Laurelhill Classic Hh3c 0100636351

1	02/02	7500	4.28	3.19	305	2	03/04	815	4.58	3.31	18
---	-------	------	------	------	-----	---	-------	-----	------	------	----

GDam: Willenhall Bossman Seabreeze 21 0112511322 by Bassingthorpe Bossman PI ET Hcd1 0100632428

1	02/01	1284	5.04	3.23	49
---	-------	------	------	------	----

3d: Willenhall Seabreeze 11 0110607102 VG86(4YR) by Wa-Del Convincer PI ET Byc Cvc 6502249055

1	02/06	7823	5.14	3.20	305	2	03/11	8112	4.73	3.21	290
3	04/10	7252	4.72	3.36	290	4	05/09	7967	4.76	3.27	290
5	06/09	9484	4.73	3.21	305	6	07/10	9542	4.58	3.24	305
7	09/01	9128	3.98	3.14	297	8	10/01	6858	4.39	3.30	281
9	11/00	9086	4.68	3.31	305	10	12/03	5494	4.69	2.93	175

Lot 163

3682 WILLENHALL FRECKLE JADE 24 01707052203682

(UK707052203682) Born: 16.10.17 Calved: 11.12.19 Yield: 27.6kg SCC: 258
 Served to SEXED ARTIST (HOL) Served on 13.3.20
 Note: Blocks on both back feet

PLI+£220

Milk Records:

Sire: MELARRY HALOGEN FRECKLE ET 6572942413

Dam: Willenhall Xray Jade 11 0112442285 by Sandy-Valley X-Ray ET Hcd1 Hh1c 6562188704

1	02/05	8086	4.81	3.45	305	2	03/08	8379	4.79	3.22	290
3	04/08	11183	4.77	3.30	301	4	05/08	10566	4.74	3.24	255

GDam: Willenhall Modesto Jade 0111533433 by Sikkema-Star-W Modesto PI ET 65000123980649

1	02/01	9381	4.08	3.07	305	2	03/06	10338	4.20	3.11	305
3	04/07	10526	3.88	3.02	305	4	06/01	8838	4.54	3.11	286

3d: Willenhall Eddie Jade 0111267068 G76 by Weaverline Bench Eddie PI ET 6502245673

1	02/05	5620	4.21	3.29	305	2	03/04	10888	4.99	3.02	305
3	04/07	10824	5.27	3.25	305						

Lot 164

3694 WILLENHALL RAZZLE LYN 48 01707052703694

(UK707052703694) Born: 02.11.17 Calved: 7.12.19 Yield: 39.6kg SCC: 15
Served to STONE-FRONT ARTIST (HOL) Served on 15.3.20
PLI+£205

Milk Records:

Sire: SEAGULL-BAY RAZZLE ET 6569981345

Dam: Willenhall Bossman Lyn 35 01707052203094 by Bassingthorpe Bossman PI ET Hcd1 0100632428

1	02/02	9087	3.75	3.10	305	2	03/04	1887	3.20	3.01	37
---	-------	------	------	------	-----	---	-------	------	------	------	----

GDam: Willenhall Prentice Lyn 25 0112525983 by Coldsprings Prentice ET Hcd1 Hh3c 6562246673

1	02/00	368	4.86	3.46	16						
---	-------	-----	------	------	----	--	--	--	--	--	--

3d: Willenhall Shottle Lyn 16 0112109393 VG88(4YR) by Picston Shottle PI ET Hh5c 0100598172

1	02/02	9962	3.67	3.25	305	2	03/02	12839	3.29	3.18	295
3	04/02	13430	3.42	3.10	293	4	05/01	15846	3.12	3.02	305
5	06/02	4218	3.45	3.34	228						

Lot 165

3640 WILLENHALL LANARK ALICIA 20 01707052203640

(UK707052203640) Born: 14.08.17 Calved: 22.12.19 Yield: 32.4kg SCC: 19
Served to SEXED ARTIST (HOL) Served on 15.3.20
PLI+£338

Milk Records:

Sire: PREHEN LANARK 01954082140374

Dam: Willenhall Matson Alicia 15 0111888577 by Autumn-Ridge Matson ET 65000133766626

1	02/05	7405	4.26	3.28	305	2	03/10	10638	4.77	3.35	305
3	05/01	11030	5.61	3.45	305	4	06/02	10195	4.75	3.31	305
5	07/03	10205	4.51	3.40	305	6	08/06	13733	5.06	3.13	305

GDam: Willenhall Shottle Alicia 13 0111438517 VG85(2YR) by Picston Shottle PI ET Hh5c 0100598172

1	02/05	7613	4.44	3.27	282	2	03/04	4850	3.74	3.18	128
---	-------	------	------	------	-----	---	-------	------	------	------	-----

3d: Willenhall Alicia 11 0111036079 GP84 by Moet Melody PI ET 0100592839

1	02/03	8746	4.48	3.12	305	2	03/03	9551	4.82	3.18	305
3	04/04	12193	4.08	3.18	293	4	05/04	10621	4.25	3.10	305
5	06/04	9095	3.61	3.19	300						

Lot 166**3674 WILLENHALL CARLOS BETHAN 33 01707052103674**

(UK707052103674) Born: 03.10.17 Calved: 17.12.19 Yield: 31.6kg SCC: 39

Served to SEXED ARTIST (HOL) Served on 13.3.20

PLI+£196

Milk Records:**Sire: RELOUGH CARLOS ET 01961000306417**

Dam: Willenhall Lewis Bethan 26 0112446657 by Calbrett Lewis ET 6407978115

1	02/08	5990	4.94	3.34	283	2	03/06	6629	4.10	3.30	293
3	04/07	6872	4.71	3.32	276	4	05/07	8166	4.75	3.24	305

GDam: Willenhall Bethan 15 0110980520 GP83 by Avenham Westminster PI ET Hh1c 0100588130

1	02/07	7833	4.44	3.02	305	2	03/08	7885	4.66	3.12	305
3	04/09	7901	3.94	2.94	283	4	05/09	8215	4.33	2.93	256
5	06/07	9451	3.62	2.99	305	6	07/09	8563	4.01	3.16	305
7	08/11	9921	5.22	3.04	305	8	09/11	8669	5.17	3.30	305
9	11/02	8447	5.10	2.97	305						

3d: Willenhall Bethan 10 0109548567 VG87(8YR) by Havep Marconi PI Cvc 63000776437936

1	03/02	9063	3.09	2.97	305	2	04/05	9766	2.92	2.90	305
3	05/08	11054	2.91	2.86	305	4	07/00	11189	3.31	2.81	305
5	08/03	9589	4.04	2.80	272	6	09/02	9342	3.82	2.97	305
7	10/04	11617	3.68	2.78	305	8	12/01	10841	3.80	2.87	305
9	13/10	4363	3.19	2.96	121						

Lot 167**3639 WILLENHALL LANARK AGNES 63 01707052103639**

(UK707052103639) Born: 12.08.17 Calved: 5.12.19 Yield: 32.7kg SCC: 53

Served to: ABS ESPRESSO (AA) Served on 12.2.20

PLI+£343

Milk Records:**Sire: PREHEN LANARK 01954082140374**

Dam: Willenhall Shottle Agnes 49 0112248634 by Picston Shottle PI ET Hh5c 0100598172

1	02/04	6601	4.47	3.33	277	2	03/03	9546	4.75	3.30	305
3	04/04	9634	3.78	3.15	305	4	05/05	8878	3.94	3.26	305
5	06/05	10381	4.02	3.15	305	6	07/05	2758	3.66	2.85	86

GDam: Willenhall Agnes 36 0111036080 VG85(2YR) by Moet Melody PI ET 0100592839

1	02/03	9214	4.04	3.40	305	2	03/04	9164	4.22	3.37	305
3	04/06	10840	3.84	3.32	305	4	05/06	10355	3.86	3.22	294
5	06/05	11033	3.33	3.33	298	6	07/06	9341	3.84	3.23	305
7	08/08	10135	4.46	3.28	305	8	09/08	10064	5.08	3.31	305
9	10/10	9093	4.59	3.13	305	10	12/00	2451	4.41	3.30	83

3d: Willenhall Agnes 30 0110647951 by Ricecrest Brett PI ET Cvc 6502289548

1	02/01	3595	3.48	3.26	104						
---	-------	------	------	------	-----	--	--	--	--	--	--

Lot 168

3650 WILLENHALL GRAZIE ALICIA 21 01707052503650

(UK707052503650) Born: 31.08.17 Calved: 14.12.19 Yield: 32.5kg SCC: 26
PD+ Due: 11.11.20 In calf to STONE-FRONT ARTIST (HOL)
PLI+£330

Milk Records:

Sire: ABS GRAZIE ET 60000357641728

Dam: Willenhall Grover Alicia 19 01707052503034 by De-Su Grover ET 6563449610

1	02/01	9237	5.29	3.06	305	2	03/06	10495	4.61	3.04	277
---	-------	------	------	------	-----	---	-------	-------	------	------	-----

GDam: Willenhall Zebra Alicia 16 0112368700 by Lynncrest Zebra ET 65000137515932

1	02/09	10177	4.89	3.07	305	2	04/04	12042	4.37	2.97	305
---	-------	-------	------	------	-----	---	-------	-------	------	------	-----

3d: Willenhall Matson Alicia 15 0111888577 by Autumn-Ridge Matson ET 65000133766626

1	02/05	7405	4.26	3.28	305	2	03/10	10638	4.77	3.35	305
3	05/01	11030	5.61	3.45	305	4	06/02	10195	4.75	3.31	305
5	07/03	10205	4.51	3.40	305	6	08/06	13733	5.06	3.13	305

Group R
January Calved Heifers
8 Lots

Lot 169

3726 WILLENHALL GRAZIE AMANDA 52 01707052403726

(UK707052403726) Born: 24.12.17 Calved: 28.1.20 Yield: 27.7kg SCC: 7
 Served to STONE-FRONT ARTIST (HOL) Served on 23.3.20
 PLI+£334

Milk Records:

Sire: ABS GRAZIE ET 60000357641728

Dam: Willenhall Liftoff Amanda 51 01707052303116 by Morningview Liftoff ET Hh3c Hh5c 6569791634

GDam: Willenhall Zebra Amanda 37 0112541939 by Lynncrest Zebra ET 65000137515932

1	02/01	6470	4.86	3.35	305	2	03/01	8742	3.70	3.20	305
3	04/04	10120	4.11	3.05	278						

3d: Willenhall Drake Amanda 29 0112003434 by Far-O-La Debbie-Jo Drake PI ET 65000130498623

1	02/09	5744	4.36	3.38	305	2	04/00	7382	4.64	3.29	297
---	-------	------	------	------	-----	---	-------	------	------	------	-----

Lot 170

3706 WILLENHALL DALLIANCE BETH 81 01707052503706

(UK707052503706) Born: 16.11.17 Calved: 17.1.20 Yield: 28.1kg SCC: 27
 PLI+£347

Milk Records:

Sire: WILDER DALLIANCE ET 60000538894941

Dam: Willenhall Ayers Beth 67 01707052103093 by Farnear-Tbr Ayers ET 6563050136

1	02/02	7349	4.67	3.22	305	2	03/03	676	4.92	3.66	26
---	-------	------	------	------	-----	---	-------	-----	------	------	----

GDam: Willenhall Xray Beth 53 0112511340 VG86(4YR) by Sandy-Valley X-Ray ET Hcd1 Hh1c 6562188704

1	02/01	10968	4.11	3.17	305	2	03/04	10451	4.16	3.44	305
3	04/05	11778	3.62	3.16	305	4	05/07	13294	3.72	3.09	305

3d: Willenhall Eddie Beth 0111268317 GP83 by Weaverline Bench Eddie PI ET 6502245673

1	02/03	5386	6.21	3.57	305	2	03/06	7741	5.62	3.50	283
3	04/05	8157	6.46	3.71	305	4	06/07	7574	5.56	3.38	305
5	07/08	8858	5.19	3.50	305	6	08/11	9534	6.04	3.37	305
7	10/02	5942	5.65	3.56	276						

Lot 171**3700 WILLENHALL DALLIANCE JADE 24 01707052603700**

(UK707052603700) Born: 05.11.17 Calved: 3.1.20 Yield: 26.8kg SCC: 39

Note: Block on foot

PLI+£330

Milk Records:**Sire: WILDER DALLIANCE ET 60000538894941**

Dam: Willenhall Classic Jade 18 01707052303039 by Laurelhill Classic Hh3c 0100636351

1	02/04	8796	3.87	3.28	305	2	03/04	11227	3.34	3.09	305
---	-------	------	------	------	-----	---	-------	-------	------	------	-----

GDam: Willenhall Bluesky Jade 9 0112377502 by Galastar Bluesky ET 0100628460

1	02/09	8256	4.60	3.23	273	2	03/08	8210	4.08	3.20	305
3	04/08	10161	3.98	3.15	305	4	05/09	9187	3.92	3.22	305

3d: Willenhall Bolton Jade 0111915033 by Sandy-Valley Bolton PI ET Byc 65000131823833

1	02/03	6985	3.71	3.12	305	2	03/04	9739	4.23	2.96	305
3	04/07	7703	4.43	3.02	302	4	05/07	11267	3.22	2.80	305

Lot 172**3698 WILLENHALL DALLIANCE CHRISTINA 110 01707052403698**

(UK707052403698) Born: 05.11.17 Calved: 14.1.20 Yield: 33.2kg SCC: 36

Served to STONE FRONT ARTIST (HOL) Served on 6.3.20

PLI+£305

Milk Records:**Sire: WILDER DALLIANCE ET 60000538894941**

Dam: Willenhall Classic Christina 86 01707052703085 by Laurelhill Classic Hh3c 0100636351

1	02/02	6110	4.37	3.44	281	2	03/00	1778	4.38	3.67	108
---	-------	------	------	------	-----	---	-------	------	------	------	-----

GDam: Willenhall Matson Christina 56 0111947999 G79 by Autumn-Ridge Matson ET 65000133766626

1	02/03	6480	3.51	3.05	295	2	03/03	8014	3.78	3.10	296
3	04/02	8322	4.13	3.03	263	4	05/01	8796	4.38	3.10	305
5	06/05	9664	3.61	3.05	274						

3d: Willenhall Golden Christina 50 0111500060 GP81 by Tir-An Magical Golden 6100250098

1	02/04	5991	4.32	3.40	305	2	03/05	9796	4.12	3.48	305
3	04/06	9506	4.11	3.37	305	4	05/07	11239	4.51	3.36	305
5	06/08	11191	4.57	3.37	305	6	08/01	9829	4.99	3.16	305
7	09/03	3146	3.76	3.06	114						

Lot 173

3688 WILLENHALL SILVER JESSICA LISA 9 01707052103688

(UK707052103688) Born: 25.10.17 Calved: 12.1.20 Yield: 34.4kg SCC: 101

Served to STONE-FRONT ARTIST (HOL) Served on 24.3.20

PLI+£280

Milk Records:

Sire: SEAGULL-BAY SILVER ET 6572156794

Dam: Willenhall Zebra Jessica 5 01707052602769 by Lynncrest Zebra ET 65000137515932

1	02/05	7620	3.71	3.12	303	2	03/04	8400	4.16	3.20	305
3	04/04	2174	3.80	3.16	51						

GDam: Willenhall Mammoth Jessica 0112238716 by Emmark Mammoth 65000137028067

1	02/04	6950	4.75	3.23	305	2	03/04	9195	4.10	3.41	305
3	04/05	8912	4.27	3.30	305	4	05/05	10097	4.69	3.31	305
5	06/05	9807	4.44	3.16	305						

3d: Willenhall Shottle Jessica 2 0111463560 by Picston Shottle PI ET Hh5c 0100598172

1	02/09	8630	4.25	3.06	305						
---	-------	------	------	------	-----	--	--	--	--	--	--

Lot 174

3671 WILLENHALL TRIX JESSICA 10 01707052503671

(UK707052503671) Born: 28.09.17 Calved: 6.1.20 Details at time of sale

Note: Operation on DA 16th Jan / Antibiotic withdrawal until 17.4.20

PLI+£320

Milk Records:

Sire: TOPCROFT PESKY TRIX 01221337302215

Dam: Willenhall Zebra Jessica 4 01707052502768 by Lynncrest Zebra ET 65000137515932

1	02/05	6665	3.83	3.20	283	2	03/03	9833	4.45	3.17	305
3	04/09	8952	3.94	3.18	271						

GDam: Willenhall Mammoth Jessica 0112238716 by Emmark Mammoth 65000137028067

1	02/04	6950	4.75	3.23	305	2	03/04	9195	4.10	3.41	305
3	04/05	8912	4.27	3.30	305	4	05/05	10097	4.69	3.31	305
5	06/05	9807	4.44	3.16	305						

3d: Willenhall Shottle Jessica 2 0111463560 by Picston Shottle PI ET Hh5c 0100598172

1	02/09	8630	4.25	3.06	305						
---	-------	------	------	------	-----	--	--	--	--	--	--



Lot 175**3670 WILLENHALL CARLOS ALICE 82 01707052403670**

(UK707052403670) Born: 26.09.17 Calved: 23.01.20 Yield: 29.5kg SCC: 18
PLI+£356

Milk Records:**Sire: RELOUGH CARLOS ET 01961000306417**

Dam: Willenhall Ponder Alice 71 0112424368 by Coldsprings Ponder ET 6562246687

1	02/09	7827	3.84	3.36	284	2	03/08	10236	3.53	3.35	305
3	04/08	11652	3.31	3.34	305	4	05/08	11294	4.40	3.36	305

GDam: Willenhall Brad Alice 60 0111339144 G79 by Carp-Pyr Basar Brad PI ET 65000129018289

1	02/03	9685	4.27	3.01	305	2	03/04	11557	3.76	3.21	305
3	04/05	11635	3.46	3.19	305	4	05/07	11217	3.87	3.22	305
5	07/02	13221	3.85	3.14	305						

3d: Willenhall Alice 33 0109523083 by Havep Marconi PI Cvc 63000776437936

1	02/07	7574	3.45	3.29	305	2	03/09	9912	3.18	3.17	305
3	04/11	9524	2.87	3.21	305	4	06/10	11514	2.79	3.13	305
5	08/03	11293	5.76	3.07	289	6	09/02	9196	4.19	3.22	305
7	10/00	6991	4.27	3.35	273	8	10/11	9478	4.52	3.25	305
9	12/06	9354	4.94	3.04	298	10	13/06	7928	4.50	3.50	305

Lot 176**3666 WILLENHALL GRAZIE BERNIE 59 01707052703666**

(UK707052703666) Born: 21.09.17 Calved: 15.1.20 Yield: 42
Served to STONE-FRONT ARTIST (HOL) Served on 6.3.20
PLI+£325

Milk Records:**Sire: ABS GRAZIE ET 60000357641728**

Dam: Willenhall Topshot Bernie 52 01707052603028 by Woodmarsh Topshot PI ET 0100627769

1	02/02	8165	4.54	3.40	281	2	03/01	9458	5.29	3.44	305
---	-------	------	------	------	-----	---	-------	------	------	------	-----

GDam: Willenhall Zebra Bernie 43 0112377508 by Lynncrest Zebra ET 65000137515932

1	02/08	8530	5.32	3.31	305	2	03/08	6823	5.02	3.16	208
---	-------	------	------	------	-----	---	-------	------	------	------	-----

3d: Willenhall Drake Bernie 36 0111915027 by Far-O-La Debbie-Jo Drake PI ET 65000130498623

1	02/05	742	3.93	3.31	44						
---	-------	-----	------	------	----	--	--	--	--	--	--

Group S
February Calved Heifers
7 Lots

Lot 177

3720 WILLENHALL DALLIANCE AGATHA 41 01707052503720

(UK707052503720) Born: 13.12.17 Calved: 23.2.20 Yield: 31.6kg SCC: 16
PLI+£354

Milk Records:

Sire: WILDER DALLIANCE ET 60000538894941

Dam: Willenhall Classic Agatha 40 01707052403082 by Laurelhill Classic Hh3c 0100636351

1 02/03 4950 3.21 3.06 156

Gdam: Willenhall Xray Agatha 37 0112511337 GP84 by Sandy-Valley X-Ray ET Hcd1 Hh1c 6562188704

1 02/01 7256 3.60 3.02 210

3d: Willenhall Agatha 31 0111219951 VG86(3YR) by Weaverline Bench Eddie PI ET 6502245673

1	02/00	8108	4.27	3.17	305	2	03/04	9676	4.11	3.19	305
3	04/05	8368	4.15	3.26	273	4	05/05	11425	3.13	3.18	305
5	06/10	11570	3.03	3.24	305	6	08/07	10671	4.12	3.39	305
7	09/10	9281	3.78	3.30	275						

Lot 178

3702 WILLENHALL DALLIANCE ALICE 83 01707052103702

(UK707052103702) Born: 14.11.17 Calved: 22.2.20 Yield: 284kg SCC: 40
PLI+£364

Milk Records:

Sire: WILDER DALLIANCE ET 60000538894941

Dam: Willenhall Classic Alice 79 01707052103086 by Laurelhill Classic Hh3c 0100636351

1 02/02 7345 4.20 3.22 289 2 03/01 9770 4.56 3.33 301

Gdam: Willenhall Bossman Alice 72 0112474353 by Bassingthorpe Bossman PI ET Hcd1 0100632428

1 02/03 508 4.23 3.39 23

3d: Willenhall Alice 56 0111164276 by Weaverline Bench Eddie PI ET 6502245673

1	02/04	7805	4.67	2.91	305	2	03/06	10313	5.11	2.98	305
3	04/07	10531	5.26	3.05	305	4	05/10	9507	4.46	2.97	305
5	07/00	10161	4.46	3.09	305	6	07/10	6139	5.00	3.51	279

Lot 179**3712 WILLENHALL DALLIANCE JADE 25 01707052403712**

(UK707052403712) Born: 02.12.17 Calved: 25.2.20 Yield: 25.9kg SCC: 28
PLI+£230

Milk Records:**Sire: WILDER DALLIANCE ET 60000538894941**

Dam: Willenhall Mel Jade 16 01707052302850 by Nethanvale Mel Hh5c 0100631798

1	02/02	7114	3.43	2.98	285	2	03/02	9799	3.29	3.13	305
3	04/01	5969	3.75	3.07	145						

Gdam: Willenhall Matson Jade 0111948006 GP81 by Autumn-Ridge Matson ET 65000133766626

1	02/04	7163	3.60	2.89	299	2	03/03	8559	4.05	2.97	277
3	04/02	10206	4.03	2.99	302	4	05/02	11040	3.60	2.93	305
5	06/03	11371	3.95	2.93	305	6	07/07	9967	3.09	2.92	305

3d: Willenhall Modesto Jade 0111533433 by Sikkema-Star-W Modesto PI ET 65000123980649

1	02/01	9381	4.08	3.07	305	2	03/06	10338	4.20	3.11	305
3	04/07	10526	3.88	3.02	305	4	06/01	8838	4.54	3.11	286

Lot 180**3695 WILLENHALL NATION BETH 80 01707052103695**

(UK707052103695) Born: 02.11.17 Calved: 15.2.20 Yield: 32.6kg SCC: 23
PLI+£314

Milk Records:**Sire: GROENIBO NATION 63000717902444**

Dam: Willenhall Cognac Beth 32 0111682857 by Thuborough Cognac 0100632596

1	02/08	8678	4.05	3.12	305	2	04/01	10162	3.60	3.08	305
3	05/04	11707	3.97	3.04	305	4	06/05	10510	4.70	3.04	305
5	07/05	9683	3.64	2.93	305	6	08/07	7456	4.44	2.86	187

Gdam: Willenhall Melody Beth 0111268589 GP84 by Moet Melody PI ET 0100592839

1	02/04	8256	3.80	3.30	305	2	03/07	9119	4.17	3.12	292
3	04/06	10179	3.82	3.07	305	4	05/06	9676	3.86	3.05	303
5	06/07	10697	3.11	3.15	305	6	07/07	9303	2.93	3.09	258
7	08/06	11344	4.17	3.11	305	8	09/07	8309	4.58	3.19	282
9	10/06	9138	3.19	3.05	297						

3d: Willenhall Josh Beth 0111268315 GP81 by Moet Josh PI 0100580634

1	02/10	8875	4.04	3.01	283	2	03/09	10629	4.34	3.07	305
3	04/10	10843	4.13	3.07	305	4	05/10	10487	4.03	3.08	295
5	06/09	10720	4.02	3.16	305	6	07/11	9183	4.31	3.19	277
7	08/10	11148	3.85	3.25	305	8	09/10	9310	3.30	3.18	305
9	11/01	11276	4.04	3.07	305						

Lot 181

3690 WILLENHALL PICKWICK LINDA RED 18 01707052303690

(UK707052303690) Born: 28.10.17 Calved: 20.2.20 Yield: 28.1kg SCC: 18
PLI+£258

Milk Records:

Sire: POPPE PICKWICK RED A2A2 63000761010373

Dam: Willenhall Attitude Linda Red 17 01707052603063 by Damartini Attitude-Red ET 6566770680

1 02/02 7290 3.96 3.09 305

Gdam: Bixleypark Linda Red 16 0112409839 by Rosedale Advantage-Red 65000137764194

1 02/07 7326 4.73 3.28 305 2 03/10 8665 4.01 3.30 305
3 05/00 9753 4.63 3.33 305 4 06/00 7322 4.09 3.12 220

3d: Bixleypark Linda Red 14 0112008292 by Rosedale Touchdown-Red 65000137754731

1 02/01 6142 3.80 3.23 252

Lot 182

3683 WILLENHALL DALLIANCE LYN 48 01707052303683

(UK707052303683) Born: 17.10.17 Calved: 20.2.20 Yield: 32.4kg SCC: 369
PLI+£361

Milk Records:

Sire: WILDER DALLIANCE ET 60000538894941

Dam: Willenhall Ponder Lyn 30 01707052102820 by Coldsprings Ponder ET 6562246687

1 02/03 5227 5.22 3.33 273 2 03/02 6233 5.13 3.44 262
3 04/01 8236 5.67 3.59 278

Gdam: Willenhall Lyn 7 0111731842 G76 by Overside Dragon ET Byc 0100615503

1 02/01 7148 5.27 3.35 305 2 03/01 7945 4.06 3.30 305
3 04/01 9265 4.16 3.24 277 4 05/00 9724 5.57 3.37 305
5 06/01 9725 5.09 3.23 287 6 07/00 10146 4.45 3.13 305
7 08/02 5313 5.00 3.10 144

3d: Willenhall Texan Lyn 2 0111267008 GP83 by Moet Texan ET 0100622330

1 02/06 6748 4.75 3.23 305 2 03/06 8263 4.77 3.34 304
3 04/05 8261 5.47 3.42 290 4 05/04 8581 5.31 3.56 305
5 06/08 9064 5.19 3.23 304 6 07/07 9047 5.39 3.35 305
7 09/02 9087 5.69 3.40 305

Lot 183

3684 WILLENHALL DALLIANCE CHRISTINA 109 01707052403684

(UK707052403684) Born: 21.10.17 Calved: 15.2.20 Yield: 30.1kg SCC: 51

Note: Had tail amputation

Note: Under antibiotic withdrawal until 19.4.20

PLI+£262

Milk Records:

Sire: WILDER DALLIANCE ET 60000538894941

Dam: Willenhall Topshot Christina 75 01707052702763 by Woodmarsh Topshot PI ET 0100627769

1	02/05	6679	4.55	3.19	296	2	03/04	4249	5.04	3.53	184
---	-------	------	------	------	-----	---	-------	------	------	------	-----

Gdam: Willenhall Burt Christina 61 0112238717 by Lutz-Brookview Burt PI ET 65000129901651

1	02/04	6645	5.90	3.55	303	2	03/03	7834	4.87	3.68	289
3	04/02	10227	5.32	3.55	305	4	05/07	10213	5.48	3.56	305
5	06/08	9109	5.87	3.71	305						

3d: Willenhall Christina 41 0110885582 GP83 by Avenham Westminster PI ET Hh1c 0100588130

1	02/04	5967	4.69	3.29	271	2	03/03	8117	4.85	3.24	285
3	04/02	8977	4.59	3.10	273	4	05/01	10265	4.62	3.00	305
5	06/02	9135	4.75	3.03	305	6	07/03	8718	4.16	3.02	280
7	08/02	7427	3.63	3.05	237						

Group T
Fresh Calved Heifers
11 Lots

Lot 184

3756 WILLENHALL DALLIANCE BETTY 69 01707052603756

(UK707052603756) Born: 10.02.18 FRESH CALVED
 PLI+£308

Milk Records:

Sire: WILDER DALLIANCE ET 60000538894941

Dam: Willenhall Zebra Betty 63 01707052502418 by Lynncrest Zebra ET 65000137515932

1	03/03	8125	3.29	3.18	292	2	04/02	11953	3.12	2.90	305
3	05/03	12173	3.94	2.97	286	4	06/02	12773	3.53	2.93	282

GDam: Willenhall Drake Betty 51 0112003424 by Far-O-La Debbie-Jo Drake PI ET 65000130498623

1	02/00	6831	3.80	3.05	305	2	03/01	9530	3.64	3.11	300
3	04/00	11008	3.63	3.08	289	4	05/00	9732	4.55	3.08	280
5	05/11	3180	2.89	2.91	62						

3d: Willenhall Nansen Betty 43 0111378786 by Moet Nansen PI ET 0100604614

1	02/02	6879	3.59	2.96	305	2	03/03	9135	3.20	2.98	305
3	04/04	11110	3.60	3.00	297	4	05/04	10530	2.81	2.91	305

Lot 185

3719 WILLENHALL DEXTER CHRISTINA 111 01707052403719

(UK707052403719) Born: 10.12.17 Calved: 17.3.20
 Note: Blocks on two feet

PLI+£325

Milk Records:

Sire: GLAMOUR BOGHILL DEXTER ET A2A2 01915258200243

Dam: Willenhall Matson Christina 56 0111947999 G79 by Autumn-Ridge Matson ET 65000133766626

1	02/03	6480	3.51	3.05	295	2	03/03	8014	3.78	3.10	296
3	04/02	8322	4.13	3.03	263	4	05/01	8796	4.38	3.10	305
5	06/05	9664	3.61	3.05	274						

GDam: Willenhall Golden Christina 50 0111500060 GP81 by Tir-An Magical Golden 6100250098

1	02/04	5991	4.32	3.40	305	2	03/05	9796	4.12	3.48	305
3	04/06	9506	4.11	3.37	305	4	05/07	11239	4.51	3.36	305
5	06/08	11191	4.57	3.37	305	6	08/01	9829	4.99	3.16	305
7	09/03	3146	3.76	3.06	114						

3d: Willenhall Christina 40 0110815570 VG85(5YR) by Genus Jayson PI ET Hh1c 0100582851

1	02/08	6776	4.06	3.23	305	2	03/09	6514	4.33	3.28	305
3	04/10	8490	4.66	3.19	305	4	05/11	8024	4.90	3.30	281
5	06/10	9520	4.71	3.32	305	6	08/08	9212	4.05	3.26	305
7	10/00	9310	4.67	3.18	305	8	11/08	8731	4.30	3.12	305

Lot 186**3730 WILLENHALL DALLIANCE CHRISTINA 112 01707052103730**

(UK707052103730) Born: 01.01.18 Calved: 19.3.20

PLI+£321

Milk Records:**Sire: WILDER DALLIANCE ET 60000538894941**

Dam: Willenhall Grover Christina 82 01707052402914 by De-Su Grover ET 6563449610

1	02/02	6843	4.30	3.06	280	2	03/01	9621	4.45	3.00	305
3	04/02	7926	3.69	3.08	194						

Gdam: Willenhall Prentice Christina 62 0112348148 GP84 by Coldsprings Prentice ET Hcd1 Hh3c 6562246673

1	02/03	6937	4.35	3.27	287	2	03/03	9061	4.67	3.27	305
3	04/04	2240	8.75	2.89	57						

3d: Willenhall Matson Christina 53 0111822931 by Autumn-Ridge Matson ET 65000133766626

1	02/09	6061	4.69	3.20	292	2	03/08	7848	5.34	3.24	276
3	04/07	9774	5.40	3.32	305	4	05/09	10594	5.57	3.43	305
5	07/03	8703	4.56	3.19	286	6	08/02	2366	4.30	3.29	72

Lot 187**3701 WILLENHALL FRECKLE AMANDA 50 01707052703701**

(UK707052703701) Born: 10.11.17 Calved: 25.3.20

Note: Blind on 1 quarter

PLI+£263

Milk Records:**Sire: MELARRY HALOGEN FRECKLE ET 6572942413**

Dam: Willenhall Bossman Amanda 38 0112551691 by Bassingthorpe Bossman PI ET Hcd1 0100632428

1	02/01	6746	5.02	3.14	305	2	03/02	7423	4.75	3.02	302
3	04/02	9444	4.90	2.95	305						

Gdam: Willenhall Matson Amanda 26 0111800350 by Autumn-Ridge Matson ET 65000133766626

1	03/00	6608	4.09	3.23	279	2	03/11	10620	4.39	3.14	305
3	05/00	10969	5.01	3.09	305	4	06/04	2494	3.98	2.89	58

3d: Willenhall Melody Amanda 0111503049 GP81 by Moet Melody PI ET 0100592839

1	02/01	8365	4.04	3.13	291	2	03/00	10490	4.29	3.16	302
3	03/11	11168	4.04	3.13	305	4	05/01	8396	4.70	3.23	305
5	06/01	11242	3.83	3.16	281	6	07/01	10044	3.53	3.05	305
7	08/04	9955	4.40	3.15	305	8	09/05	4954	4.44	3.43	159

Lot 188**3754 WILLENHALL RAZZLE BETTY 68 01707052403754**

(UK707052403754) Born: 06.02.18 Calved: 6.3.20

PLI+£105

Milk Records:**Sire: SEAGULL-BAY RAZZLE ET 6569981345**

Dam: Willenhall Mars Betty 62 01707052403145 by Ballycairn Mascol Mars 0100634250

1 02/03 6980 4.62 2.96 305

Gdam: Willenhall Drake Betty 51 0112003424 by Far-O-La Debbie-Jo Drake PI ET 65000130498623

1	02/00	6831	3.80	3.05	305	2	03/01	9530	3.64	3.11	300
3	04/00	11008	3.63	3.08	289	4	05/00	9732	4.55	3.08	280
5	05/11	3180	2.89	2.91	62						

3d: Willenhall Nansen Betty 43 0111378786 by Moet Nansen PI ET 0100604614

1	02/02	6879	3.59	2.96	305	2	03/03	9135	3.20	2.98	305
3	04/04	11110	3.60	3.00	297	4	05/04	10530	2.81	2.91	305

Lot 189**3742 WILLENHALL ALLSTAR AMANDA 53 01707052603742**

(UK707052603742) Born: 20.01.18 Calved: 4.3.20 Yield: 21.9kg SCC: 479

PLI+£365

Milk Records:**Sire: DE-SU 12147 ALLSTAR ET 6572851690**

Dam: Willenhall Mel Amanda 40 01707052502852 by Nethanvale Mel Hh5c 0100631798

1	02/02	6964	4.99	3.34	305	2	03/03	11552	4.24	3.17	305
3	04/07	8553	4.83	2.94	205						

Gdam: Willenhall Matson Amanda 26 0111800350 by Autumn-Ridge Matson ET 65000133766626

1	03/00	6608	4.09	3.23	279	2	03/11	10620	4.39	3.14	305
3	05/00	10969	5.01	3.09	305	4	06/04	2494	3.98	2.89	58

3d: Willenhall Melody Amanda 0111503049 GP81 by Moet Melody PI ET 0100592839

1	02/01	8365	4.04	3.13	291	2	03/00	10490	4.29	3.16	302
3	03/11	11168	4.04	3.13	305	4	05/01	8396	4.70	3.23	305
5	06/01	11242	3.83	3.16	281	6	07/01	10044	3.53	3.05	305
7	08/04	9955	4.40	3.15	305	8	09/05	4954	4.44	3.43	159

Lot 190**3734 WILLENHALL BASHFULL DILYS 34 01707052503734**

(UK707052503734) Born: 11.01.18 Calved: 11.2.20 Yield: 26.8kg SCC: 45
 Served to STONE-FRONT ARTIST (HOL) Served on 24.3.20
 PLI+£336

Milk Records:**Sire: CARNHILL BASHFULL ET 01915004531056**

Dam: Willenhall Wisconsin Dilys Red 21 0112511333 by April-Day Wisconsin-Red Hh1c
 65000133808867

1	02/03	6939	4.42	3.33	305	2	03/04	8801	4.02	3.28	305
3	04/05	9886	4.10	3.36	305						

Gdam: Willenhall Rampage Dilys 12 0111510717 VG85(3YR) by Rosedale-L Rampage-Red PI ET Dpc Cdc
 Hcd1 65000135173006

1	02/05	7903	3.85	3.08	303	2	03/04	8313	4.30	3.19	294
3	04/03	7405	3.49	3.12	289	4	05/03	10282	4.00	3.15	305
5	06/03	9664	4.21	3.05	305	6	07/06	4286	3.93	3.04	143

3d: Willenhall Dilys 11 0110901714 VG89(5YR) by Avenham Westminster PI ET Hh1c 0100588130

1	02/05	6232	4.03	3.19	305	2	03/05	6798	4.26	3.21	258
3	04/05	8323	4.49	3.11	271	4	05/04	9481	4.59	3.03	305
5	06/05	8855	3.95	3.05	288	6	07/05	8457	3.42	3.04	293

Lot 191**3732 WILLENHALL ROOSTER LINDA RED 19 01707052303732**

(UK707052303732) Born: 02.01.18 Calved: 13.2.20 Yield: 26.6kg SCC: 34
 PLI+£129

Milk Records:**Sire: SPRUCE-HAVEN ROOSTER-RED ET RDC CDC HCD1 6571631083**

Dam: Bixleypark Linda Red 16 0112409839 by Rosedale Advantage-Red 65000137764194

1	02/07	7326	4.73	3.28	305	2	03/10	8665	4.01	3.30	305
3	05/00	9753	4.63	3.33	305	4	06/00	7322	4.09	3.12	220

Gdam: Bixleypark Linda Red 14 0112008292 by Rosedale Touchdown-Red 65000137754731

1	02/01	6142	3.80	3.23	252						
---	-------	------	------	------	-----	--	--	--	--	--	--

3d: Bixleypark Linda Red 9 0111005183 G76 LP50 by Weeton Jackson PI ET Rdc 0100577955

1	02/02	9350	3.93	3.06	305	2	03/04	11483	3.55	2.88	305
3	04/04	12484	3.63	2.89	305	4	05/04	11872	3.46	2.95	295
5	06/04	11569	3.99	2.88	295	6	07/04	9086	4.26	3.07	299

Lot 192**3731 WILLENHALL DALLIANCE CLOVER 35 01707052203731**

(UK707052203731) Born: 02.01.18 Calved: 17.2.20 Yield: 30.1kg SCC: 48
PLI+£343

Milk Records:**Sire: WILDER DALLIANCE ET 60000538894941**

Dam: Willenhall Moreland Clover 33 01707052602874 by Rockwood-Lane Moreland ET 6562026685

1	02/01	6991	5.11	3.45	305	2	03/02	10155	4.30	3.21	305
---	-------	------	------	------	-----	---	-------	-------	------	------	-----

Gdam: Willenhall Prentice Clover 31 0112348163 GP84 by Coldsprings Prentice ET Hcd1 Hh3c 6562246673

1	02/02	6428	3.92	3.23	269	2	03/01	11364	4.12	3.05	305
3	04/01	11475	3.65	2.96	279	4	05/00	12260	3.77	2.98	305
5	06/01	2321	3.81	3.14	64						

3d: Willenhall Matson Clover 29 0111866010 by Autumn-Ridge Matson ET 65000133766626

1	02/06	6853	3.51	3.14	294	2	03/06	9759	3.63	3.16	305
3	04/07	6937	3.81	2.97	171						

Lot 193**3728 WILLENHALL GRAZIE OLIVIA 9 01707052603728**

(UK707052603728) Born: 27.12.17 Calved: 27.2.20 Yield: 28kg SCC: 43
PLI+£368

Milk Records:**Sire: ABS GRAZIE ET 60000357641728**

Dam: Willenhall Lifford Olivia 6 01707052503111 by Morningview Lifford ET Hh3c Hh5c 6569791634

1	02/02	8562	3.72	2.94	292	2	03/02	11702	4.17	3.04	305
---	-------	------	------	------	-----	---	-------	-------	------	------	-----

Gdam: Willenhall Bossman Olivia 0112541942 by Bassingthorpe Bossman PI ET Hcd1 0100632428

2	03/01	10533	3.49	2.97	305	3	04/10	12923	3.75	2.89	305
---	-------	-------	------	------	-----	---	-------	-------	------	------	-----

3d: Willenhall Jaguar Olivia 0111709816 GP82 by Tir-An Buckeye Jaguar 6100250881

1	02/05	8491	4.02	2.92	289	2	03/05	8319	3.33	3.05	278
3	04/04	10361	3.64	3.06	289	4	05/03	9032	3.93	2.91	287
5	06/03	11171	4.48	3.01	305	6	07/04	12067	3.57	2.94	305

Lot 194

3721 WILLENHALL GRAZIE SEABREEZE 38 01707052603721

(UK707052603721) Born: 18.12.17 Calved: 8.3.20 Yield: 25kg

PLI+£334

Milk Records:

Sire: ABS GRAZIE ET 60000357641728

Dam: Willenhall Ayers Seabreeze 29 01707052603126 by Farnear-Tbr Ayers ET 6563050136

1	02/02	8678	3.62	3.01	305	2	03/04	12478	3.15	2.95	305
---	-------	------	------	------	-----	---	-------	-------	------	------	-----

Gdam: Willenhall Zebra Seabreeze 23 0112541936 by Lynncrest Zebra ET 65000137515932

1	02/01	7173	4.39	3.18	305	2	03/01	10866	3.95	3.05	305
3	04/04	12928	4.09	2.99	305	4	05/05	11168	3.56	3.04	305

3d: Willenhall Shottle Seabreeze 17 0112109387 by Picston Shottle PI ET Hh5c 0100598172

1	02/02	6752	4.47	3.28	290	2	03/01	7777	4.57	3.38	305
3	04/01	9525	4.55	3.23	289	4	05/00	9247	4.23	3.24	305
5	06/01	10396	4.50	3.18	305						

In Calf Heifers

Young Stock Winners of Wem & District & Shropshire NMR, BEST In Calf Heifer Group



TESTIMONIAL

We have purchased heifers from Roger and Lin's wonderful Willenhall herd over the last 7 years. All the heifers have turned out to be great cows and have a genuine stamp of quality. They are productive, healthy, long living animals. We have no hesitation in recommending them and wish them well with their sale.

The Sutton Family The Oakhanger

Group V
In Calf Heifers
10 Lots

Lot 195

3774 WILLENHALL GRAZIE VOLUPTÉ 9 01707052303774

(UK707052303774) Born: 27.02.18

PD+ 8.6.20 In calf to DE-SU 14118 REGINALD (HOL)

PLI+£323

Milk Records:

Sire: ABS GRAZIE ET 60000357641728

Dam: Willenhall Ayers Volupte 7 01707052203164 by Farnear-Tbr Ayers ET 6563050136

1	02/02	8190	3.90	3.13	305	2	03/03	9379	3.78	3.06	279
---	-------	------	------	------	-----	---	-------	------	------	------	-----

GDam: Willenhall Xray Volupte 5 0112551700 by Sandy-Valley X-Ray ET Hcd1 Hh1c 6562188704

1	02/02	6855	4.03	3.26	305	2	03/01	10340	3.51	3.14	305
3	04/01	12016	4.11	3.16	305						

3d: Willenhall Shottle Volupte 0111808922 by Picston Shottle PI ET Hh5c 0100598172

1	02/00	6325	3.50	3.33	273	2	02/10	8576	3.25	3.43	305
3	03/11	11579	3.26	3.31	305	4	05/06	9828	3.59	3.26	287
5	06/05	11835	3.30	3.08	305	6	07/06	8530	3.31	3.35	299
7	08/06	845	3.33	3.36	27						

Lot 196

3771 WILLENHALL RAZZLE DILYS 35 01707052703771

(UK707052703771) Born: 22.02.18

PD+ 8.6.20 In calf to DE-SU 14118 REGINALD (HOL)

PLI+£114

Milk Records:

Sire: SEAGULL-BAY RAZZLE ET 6569981345

Dam: Willenhall Attitude Dilys Red 27 01707052603070 by Damartini Attitude-Red ET 6566770680

1	02/05	1587	4.76	2.95	97						
---	-------	------	------	------	----	--	--	--	--	--	--

GDam: Willenhall Wisconsin Dilys Red 22 0112511335 by April-Day Wisconsin-Red Hh1c 65000133808867

1	02/01	1540	5.55	3.05	65						
---	-------	------	------	------	----	--	--	--	--	--	--

3d: Willenhall Rampage Dilys 12 0111510717 VG85(3YR) by Rosedale-L Rampage-Red PI ET Dpc Cdc Hcd1 65000135173006

1	02/05	7903	3.85	3.08	303	2	03/04	8313	4.30	3.19	294
3	04/03	7405	3.49	3.12	289	4	05/03	10282	4.00	3.15	305
5	06/03	9664	4.21	3.05	305	6	07/06	4286	3.93	3.04	143

Lot 197

3769 WILLENHALL GRAZIE AMANDA 54 01707052503769

(UK707052503769) Born: 21.02.18
PD+ 18.4.20 In Calf to ABS BARRETT (HOL)
PLI+£326

Milk Records:

Sire: ABS GRAZIE ET 60000357641728

Dam: Willenhall Liftoff Amanda 45 01707052403124 by Morningview Liftoff ET Hh3c Hh5c 6569791634

1 02/04 6122 4.98 3.30 305

GDam: Willenhall Bossman Amanda 38 0112551691 by Bassingthorpe Bossman PI ET Hcd1
0100632428

1 02/01 6746 5.02 3.14 305 2 03/02 7423 4.75 3.02 302
3 04/02 9444 4.90 2.95 305

3d: Willenhall Matson Amanda 26 0111800350 by Autumn-Ridge Matson ET 65000133766626

1 03/00 6608 4.09 3.23 279 2 03/11 10620 4.39 3.14 305
3 05/00 10969 5.01 3.09 305 4 06/04 2494 3.98 2.89 58

Lot 198

3738 WILLENHALL DALLIANCE SEABREEZE 39 01707052203738

(UK707052203738) Born: 17.01.18
PD+ 3.6.20 In Calf to ABS BARRETT (HOL)
PLI+£348

Milk Records:

Sire: WILDER DALLIANCE ET 60000538894941

Dam: Willenhall Moreland Seabreeze 26 01707052302892 by Rockwood-Lane Moreland ET 6562026685

1 02/03 6341 4.00 3.37 277 2 03/02 9884 3.97 3.33 305

GDam: Willenhall Gerard Seabreeze 19 0112292984 by Schillview Oman Gerard ET 6552805723

1 02/05 7629 5.30 3.49 296 2 03/05 9600 4.30 3.41 305
3 04/06 11631 4.10 3.36 305 4 05/09 11096 3.70 3.61 305

3d: Willenhall Seabreeze 13 0111096204 GP84 by Moet Melody PI ET 0100592839

1 02/01 7451 4.47 3.30 305 2 03/05 8364 4.71 3.35 305
3 04/05 9200 4.73 3.21 305 4 05/06 9495 4.74 3.20 288
5 06/05 9075 3.65 3.19 305 6 07/07 9874 3.83 3.22 305
7 08/06 1956 4.44 3.51 8

Lot 199**3757 WILLENHALL TRUTH CHRISTINA 114 01707052703757**

(UK707052703757) Born: 08.02.18

PD+ 10.4.20 In Calf to DENOVO 14378 AFTON (HOL)

PLI+£296

Milk Records:**Sire: PINE-TREE TRUTH ET 6574024808**Dam: Willenhall Destry Christina 89 01707052503160 by Scientific Destry ET Rdc Cdc Hcd1
65000138122625

1 02/03 7632 4.42 3.07 305

GDam: Willenhall Mammoth Christina 62 0112344556 by Emmark Mammoth 65000137028067

1 02/03 6690 5.09 3.08 302 2 03/02 8828 4.41 2.83 305

3 04/02 9920 3.80 2.89 305 4 05/04 11219 4.09 2.88 300

5 06/04 10407 3.85 2.98 258

3d: Willenhall Christina 43 0111036082 GP83 by Genus Janner PI ET 0100585590

1 02/02 6828 4.39 3.22 291 2 03/02 6349 4.17 3.20 281

3 04/01 9491 4.13 3.13 305 4 05/01 8751 4.28 3.27 291

5 06/00 8172 4.41 3.27 284 6 07/00 6905 4.32 3.28 296

7 07/11 7522 4.53 3.24 278 8 08/10 8881 5.06 3.17 305

9 10/01 2754 4.78 3.26 92

Lot 200**3755 WILLENHALL RAZZLE BLOSSOM 27 01707052503755**

(UK707052503755) Born: 08.02.18

PD+ 6.6.20 In calf to ABS ESPRESSO (AA)

PLI+£244

Milk Records:**Sire: SEAGULL-BAY RAZZLE ET 6569981345**Dam: Willenhall Liftoff Blossom 25 01707052703113 VG85(4YR) by Morningview Liftoff ET Hh3c Hh5c
6569791634

1 02/04 9012 4.65 3.49 305

GDam: Willenhall Bluesky Blossom 21 0112525996 by Galastar Bluesky ET 0100628460

1 02/01 5272 5.35 3.63 290 2 03/00 8082 5.39 3.40 305

3 04/02 9638 4.62 3.38 305 4 05/05 9331 4.57 3.21 259

3d: Willenhall Mammoth Blossom 18 0112132768 VG85(4YR) by Emmark Mammoth 65000137028067

1 02/01 6878 4.55 3.30 287 2 03/00 7024 4.71 3.41 296

3 04/00 6589 4.08 3.31 260 4 05/00 11167 4.12 3.23 256

5 06/00 9252 4.76 3.20 305

Lot 201**3745 WILLENHALL DALLIANCE ADELE 26 01707052203745**

(UK707052203745) Born: 26.01.18

PD+ 2.4.20 In Calf to: ABS ESPRESSO (AA)

PLI+£322

Milk Records:**Sire: WILDER DALLIANCE ET 60000538894941**

Dam: Willenhall Grover Adele 20 01707052202898 by De-Su Grover ET 6563449610

1	02/02	7731	3.98	3.07	287	2	03/01	11718	4.50	3.08	305
3	04/03	12264	4.57	3.07	305						

GDam: Willenhall Lewis Adele 17 0112368697 by Calbrett Lewis ET 6407978115

1	02/02	6612	5.10	3.31	305	2	03/04	8904	3.99	2.92	305
3	04/09	10285	4.44	3.21	305	4	05/09	8256	4.47	3.38	305

3d: Willenhall Adele 10 0111207860 by Weaverline Bench Eddie PI ET 6502245673

1	02/01	5571	4.83	3.09	299	2	03/01	7322	4.80	3.18	290
3	04/00	9329	4.98	3.41	305	4	05/01	12299	4.73	3.31	305
5	06/01	11388	4.44	3.11	305	6	07/07	10303	5.37	3.07	305
7	08/09	7390	5.54	3.55	305						

Lot 202**3749 WILLENHALL DALLIANCE BERNIE 60 01707052603749**

(UK707052603749) Born: 29.01.18

PD+ 3.5.20 In Calf to: ABS ESPRESSO

PLI+£307

Milk Records:**Sire: WILDER DALLIANCE ET 60000538894941**

Dam: Willenhall Burt Bernie 0112310889 by Lutz-Brookview Burt PI ET 65000129901651

1	03/02	10971	4.95	3.31	305	2	04/06	10369	3.92	3.40	305
3	05/07	11903	4.02	3.33	305						

GDam: Willenhall Eddie Bernie 0111268522 VG85(4YR) by Weaverline Bench Eddie PI ET 6502245673

1	02/04	8738	4.28	2.74	305	2	03/08	10393	4.39	2.88	305
3	04/09	12896	4.29	2.95	305	4	06/00	10890	3.44	2.90	305
5	07/06	11812	4.24	2.94	305	6	09/02	7012	5.10	3.15	283

3d: Willenhall Convincer Bernie 0111266771 VG87(4YR) by Wa-Del Convincer PI ET Byc Cvc 6502249055

1	02/00	7572	3.78	3.19	289	2	02/11	8492	4.72	3.24	284
3	03/11	9197	4.19	3.28	292	4	04/10	10454	4.21	3.33	305
5	06/02	9851	3.91	3.17	262	6	07/01	10062	4.40	3.29	305
7	08/02	11954	4.07	3.26	305	8	09/05	11203	3.70	3.22	305
9	10/09	10701	4.45	3.19	305	10	12/03	10218	4.39	3.06	305
11	13/08	2581	3.81	3.07	108						

Lot 203**3709 WILLENHALL RAZZLE BETTY 67 01707052103709**

(UK707052103709) Born: 28.11.17

PD+ 18.4.20 In Calf to ABS ESPRESSO (AA)

PLI+£146

Milk Records:**Sire: SEAGULL-BAY RAZZLE ET 6569981345**Dam: Willenhall Bossman Betty 61 01707052103107 by Bassingthorpe Bossman PI ET Hcd1
0100632428

1	02/01	8160	3.61	3.25	305	2	03/02	10305	2.76	3.05	305
---	-------	------	------	------	-----	---	-------	-------	------	------	-----

GDam: Willenhall Java Betty 57 0112464202 by Woodmarsh Java ET 0100652043

1	02/06	9041	3.83	3.20	305	2	03/08	11457	3.39	3.19	303
3	04/08	10726	3.97	3.24	305						

3d: Willenhall Garrison Betty 47 0111510720 VG86(3YR) by Penn-England Garrison PI ET 6560000320

1	02/05	8624	4.53	3.11	305	2	03/06	10762	4.62	3.29	305
3	04/10	12401	3.91	3.33	305	4	06/11	13637	5.46	3.32	305

Lot 205**3735 WILLENHALL BASHFULL CHRISTINA 113 01707052603735**

(UK707052603735) Born: 11.01.18

PD+ 6.6.20 In Calf to ABS ESPRESSO (AA)

PLI+£285

Milk Records:**Sire: CARNHILL BASHFULL ET 01915004531056**

Dam: Willenhall Mammoth Christina 62 0112344556 by Emmark Mammoth 65000137028067

1	02/03	6690	5.09	3.08	302	2	03/02	8828	4.41	2.83	305
3	04/02	9920	3.80	2.89	305	4	05/04	11219	4.09	2.88	300
5	06/04	10407	3.85	2.98	258						

GDam: Willenhall Christina 43 0111036082 GP83 by Genus Janner PI ET 0100585590

1	02/02	6828	4.39	3.22	291	2	03/02	6349	4.17	3.20	281
3	04/01	9491	4.13	3.13	305	4	05/01	8751	4.28	3.27	291
5	06/00	8172	4.41	3.27	284	6	07/00	6905	4.32	3.28	296
7	07/11	7522	4.53	3.24	278	8	08/10	8881	5.06	3.17	305
9	10/01	2754	4.78	3.26	92						

3d: Willenhall Christina 29 0110409318 by Cogent Seabrook PI ET 0100591690

1	03/00	7927	3.28	3.39	305	2	04/03	9522	3.19	3.37	305
3	05/03	9184	3.46	3.22	305	4	06/06	9820	5.15	3.13	305



JW HOOFTTRIMMING

Dutch category 1 holder

Member of the NACFT and the CHCSB

Covering Cheshire, Staffordshire, Shropshire
and surrounding areas.

HIGHEST STANDARDS OF WORK CARRIED OUT

Call 07590 371 853

**Group W
In Calf Heifers
7 lots**

Lot 206

3790 WILLENHALL APPLEJAX DILYS 36 01707052503790

(UK707052503790) Born: 16.03.18

PD+ 24.6.20 In Calf to: DE-SU 14118 REGINALD (HOL)

PLI+£395

Milk Records:

Sire: SEAGULL-BAY-MJ APPLEJAX ET 65003124720459

Dam: Willenhall Moreland Dilys 26 01707052102883 by Rockwood-Lane Moreland ET 6562026685

1	02/04	8339	3.75	3.05	305	2	03/04	11835	2.93	2.97	305
---	-------	------	------	------	-----	---	-------	-------	------	------	-----

GDam: Willenhall Shottle Dilys 20 0112339330 by Picston Shottle PI ET Hh5c 0100598172

1	02/03	9212	4.25	3.01	305	2	03/04	10746	3.31	2.92	305
3	04/06	12379	3.27	2.91	305	4	06/02	11807	4.32	2.95	265

3d: Willenhall Homestead Dilys 10 0111666184 GP81 by Bomaz Homestead ET 65000132474096

1	02/06	7452	4.38	3.03	279	2	03/05	8084	3.22	3.09	303
3	04/05	10835	3.78	3.04	305	4	05/11	11359	4.78	2.99	305
5	07/02	9997	4.14	2.82	305	6	08/03	2298	4.95	3.26	88

Lot 207

3796 WILLENHALL TRUTH CHRISTINA 118 01707052403796

(UK707052403796) Born: 27.03.18

PD+ 24.6.20 In Calf to: DENOVO 14787 IMAGINE (HOL)

PLI+£361

Milk Records:

Sire: PINE-TREE TRUTH ET 6574024808

Dam: Willenhall Destry Christina 90 01707052203220 by Scientific Destry ET Rdc Cdc Hcd1 65000138122625

1	02/01	7510	4.75	3.33	288	2	03/00	9519	5.21	3.34	291
---	-------	------	------	------	-----	---	-------	------	------	------	-----

GDam: Willenhall Arudolf Christina 58 0112132766 by Kamps-Hollow Arudolf-Red ET Hcd1 65000135905690

1	02/04	8126	5.36	3.08	305	2	03/06	9356	4.24	3.31	305
3	04/06	9074	4.32	3.12	305	4	05/09	9773	4.31	3.17	305
5	06/10	9332	4.63	3.19	305						

3d: Willenhall Dyson Christina 51 0111510712 GP82 by Ammon Farm Dyson PI ET 65000128820858

Lot 208**3789 WILLENHALL HARDCORE CHRISTINA 117 01707052403789**

(UK707052403789) Born: 16.03.18

PD+ 9.6.20 In Calf to: ABS BARRETT (HOL)

PLI+£341

Milk Records:**Sire: WILDER HARDCORE ET A2A2 60000539391987**

Dam: Willenhall Moreland Christina 81 01707052602888 by Rockwood-Lane Moreland ET 6562026685

1	02/02	7964	3.95	3.25	305	2	03/04	11732	3.48	3.09	305
---	-------	------	------	------	-----	---	-------	-------	------	------	-----

GDam: Willenhall Shottle Christina 63 0112368681 GP83 by Picston Shottle PI ET Hh5c 0100598172

1	02/01	7932	3.91	3.24	292
---	-------	------	------	------	-----

3d: Willenhall Golden Christina 50 0111500060 GP81 by Tir-An Magical Golden 6100250098

1	02/04	5991	4.32	3.40	305	2	03/05	9796	4.12	3.48	305
3	04/06	9506	4.11	3.37	305	4	05/07	11239	4.51	3.36	305
5	06/08	11191	4.57	3.37	305	6	08/01	9829	4.99	3.16	305
7	09/03	3146	3.76	3.06	114						

Lot 209**3788 WILLENHALL GRAZIE CLOVER 36 01707052303788**

(UK707052303788) Born: 15.03.18

PD+ 14.6.20 In Calf to: DENOVO 14787 IMAGINE (HOL)

PLI+£321

Milk Records:**Sire: ABS GRAZIE ET 60000357641728**

Dam: Willenhall Bossman Clover 34 01707052303158 by Bassingthorpe Bossman PI ET Hcd1 0100632428

1	02/04	5692	4.04	3.48	305
---	-------	------	------	------	-----

GDam: Willenhall Ponder Clover 32 0112541941 by Coldsprings Ponder ET 6562246687

1	02/02	9060	4.81	3.18	305	2	04/01	13403	3.98	3.50	305
3	05/04	6875	3.33	2.97	138						

3d: Willenhall Matson Clover 29 0111866010 by Autumn-Ridge Matson ET 65000133766626

1	02/06	6853	3.51	3.14	294	2	03/06	9759	3.63	3.16	305
3	04/07	6937	3.81	2.97	171						

Lot 210

3762 WILLENHALL DALLIANCE AMY 32 01707052503762

(UK707052503762) Born: 13.02.18

PD+ 12.6.20 In Calf to DENOVO 14465 SANGRIA (HOL)

PLI+£289

Milk Records:

Sire: WILDER DALLIANCE ET 60000538894941

Dam: Willenhall Wisconsin Amy 24 01707052102897 by April-Day Wisconsin-Red Hh1c
65000133808867

1	02/02	7719	4.23	3.12	305	2	03/02	10284	4.17	3.08	305
---	-------	------	------	------	-----	---	-------	-------	------	------	-----

GDam: Willenhall Arudolf Amy Red 17 0112145717 by Kamps-Hollow Arudolf-Red ET Hcd1
65000135905690

1	02/04	5859	5.13	3.10	276	2	03/03	8779	5.36	3.24	305
3	04/09	8554	4.48	3.10	303	4	05/08	11079	4.67	3.16	305
5	06/10	8614	5.13	3.26	305						

Lot 211

3786 WILLENHALL APPLEJAX CHRISTINA 116 01707052103786

(UK707052103786) Born: 14.03.18

PD+ 13.6.20 In Calf to: DENOVO 14787 IMAGINE (HOL)

PLI+£379

Milk Records:

Sire: SEAGULL-BAY-MJ APPLEJAX ET 65003124720459

Dam: Willenhall Lewis Christina 80 01707052702861 by Calbrett Lewis ET 6407978115

1	02/05	7623	4.08	3.17	305	2	03/05	10125	4.18	3.11	305
---	-------	------	------	------	-----	---	-------	-------	------	------	-----

GDam: Willenhall Tennyson Christina 54 0111822932 by Burlane Tennyson PI 0100618668

1	02/09	6842	4.73	3.35	305	2	03/09	9461	5.12	3.41	305
3	04/10	10555	5.88	3.26	305	4	05/11	11455	5.43	3.33	305
5	06/11	8484	5.21	3.09	254						

3d: Willenhall Christina 41 0110885582 GP83 by Avenham Westminster PI ET Hh1c 0100588130

1	02/04	5967	4.69	3.29	271	2	03/03	8117	4.85	3.24	285
3	04/02	8977	4.59	3.10	273	4	05/01	10265	4.62	3.00	305
5	06/02	9135	4.75	3.03	305	6	07/03	8718	4.16	3.02	280
7	08/02	7427	3.63	3.05	237						

Lot 212

3785 WILLENHALL APPLEJAX CHRISTINA 115 01707052703785

(UK707052703785) Born: 14.03.18

PD+ 9.6.20 In Calf to ABS BARRETT (HOL)

PLI+£379

Milk Records:

Sire: SEAGULL-BAY-MJ APPLEJAX ET 65003124720459

Dam: Willenhall Lewis Christina 80 01707052702861 by Calbrett Lewis ET 6407978115

1	02/05	7623	4.08	3.17	305	2	03/05	10125	4.18	3.11	305
---	-------	------	------	------	-----	---	-------	-------	------	------	-----

GDam: Willenhall Tennyson Christina 54 0111822932 by Burlane Tennyson PI 0100618668

1	02/09	6842	4.73	3.35	305	2	03/09	9461	5.12	3.41	305
3	04/10	10555	5.88	3.26	305	4	05/11	11455	5.43	3.33	305
5	06/11	8484	5.21	3.09	254						

3d: Willenhall Christina 41 0110885582 GP83 by Avenham Westminster PI ET Hh1c 0100588130

1	02/04	5967	4.69	3.29	271	2	03/03	8117	4.85	3.24	285
3	04/02	8977	4.59	3.10	273	4	05/01	10265	4.62	3.00	305
5	06/02	9135	4.75	3.03	305	6	07/03	8718	4.16	3.02	280
7	08/02	7427	3.63	3.05	237						

**Group X
In Calf Heifers
7 Lots**

Lot 213

3784 WILLENHALL APPLEJAX EMILY 01707052603784

(UK707052603784) Born: 13.03.18

PD+ 15.6.20 In Calf to DENOVO 14787 IMAGINE (HOL)

PLI+£352

Milk Records:

Sire: SEAGULL-BAY-MJ APPLEJAX ET 65003124720459

Dam: Willenhall Zebra Emily 0112348161 by Lynncrest Zebra ET 65000137515932

1	03/04	8197	4.24	2.95	305	2	04/07	9779	3.92	3.22	289
3	05/06	9459	3.69	3.17	301	4	06/06	3902	4.70	3.38	100

GDam: Willenhall Mason Emily 0111846151 by Eastview Mason Hh2c 65000133375608

1	02/07	5722	3.58	3.18	287	2	03/07	4318	3.84	3.46	188
3	04/06	6465	4.13	3.43	272	4	05/05	4557	4.46	3.40	134

3d: Willenhall Granite Emily 0111268291 VG89(11YR) by Hill-A-Way Astar Granite PI ET 6502168167

1	03/01	7180	3.37	3.34	305	2	04/03	8849	2.71	3.28	305
3	05/05	10763	2.76	3.12	305	4	06/07	10857	3.44	2.98	305
5	08/07	10241	3.70	3.11	305	6	09/07	9773	3.81	3.23	305
7	10/09	10702	3.36	3.24	305	8	12/03	8181	3.70	3.17	217

Lot 214

3783 WILLENHALL KIMBALL BELINDA 120 01707052503783

(UK707052503783) Born: 13.03.18

PD+ 1.7.20 In Calf to DENOVO 14465 SANGRIA (HOL)

PLI+£380

Milk Records:

Sire: SEAGULL-BAY SLVR KIMBALL ET RDC 65003124720424

Dam: Willenhall Mel Belinda 90 01707052402956 by Nethanvale Mel Hh5c 0100631798

1	02/02	7058	4.70	3.49	281	2	03/01	10384	4.87	3.65	305
3	04/01	11212	4.38	3.43	296						

GDam: Willenhall Belinda 64 0112003427 by Ked Outside Jeeves ET 65000134438230

1	02/01	5985	4.29	3.40	305	2	03/04	9029	5.03	3.29	281
3	04/03	9585	5.06	3.28	305	4	05/06	9199	4.58	3.44	282

3d: Willenhall Belinda 21 0109387711 by Havep Marconi PI Cvc 63000776437936

1	02/10	5428	4.21	3.34	305	2	03/10	8282	4.02	3.28	305
3	04/11	8930	4.09	3.35	301	4	05/11	9426	3.79	3.20	305
5	06/11	9555	3.93	3.25	305	6	07/10	8461	3.97	3.30	305
7	08/11	9235	5.56	3.19	305	8	10/00	6361	4.84	3.43	305
9	11/01	8007	4.47	3.26	305	10	12/02	9560	4.63	3.21	305
11	13/02	8548	4.66	3.32	305	12	14/04	6582	3.56	3.39	258

Lot 215**3782 WILLENHALL SUNKIST BELINDA 119 01707052403782**

(UK707052403782) Born: 13.03.18

PD+ 15.6.20 In Calf to DENOVO 14465 SANGRIA (HOL)

PLI+£388

Milk Records:**Sire: DE-SU 13222 SUNKIST ET 65003130010467**

Dam: Willenhall Lewis Belinda 89 01707052702840 by Calbrett Lewis ET 6407978115

1	02/04	6765	5.22	3.49	305	2	03/06	8127	4.77	3.46	291
3	04/06	9796	4.33	3.31	243						

GDam: Willenhall Wisconsin Belinda 62 0111808950 by April-Day Wisconsin-Red Hh1c 65000133808867

1	03/00	7330	4.05	3.38	305	2	03/11	9044	4.28	3.39	281
3	04/10	9191	5.25	3.51	286	4	05/10	10139	5.37	3.47	305
5	06/11	10372	4.83	3.42	295	6	07/11	10186	5.01	3.43	305

3d: Willenhall Belinda 21 0109387711 by Havep Marconi PI Cvc 63000776437936

1	02/10	5428	4.21	3.34	305	2	03/10	8282	4.02	3.28	305
3	04/11	8930	4.09	3.35	301	4	05/11	9426	3.79	3.20	305
5	06/11	9555	3.93	3.25	305	6	07/10	8461	3.97	3.30	305
7	08/11	9235	5.56	3.19	305	8	10/00	6361	4.84	3.43	305
9	11/01	8007	4.47	3.26	305	10	12/02	9560	4.63	3.21	305
11	13/02	8548	4.66	3.32	305	12	14/04	6582	3.56	3.39	258

Lot 216**3776 WILLENHALL TRUTH VILNIUS 5 01707052503776**

(UK707052503776) Born: 07.03.18

PD+ 19.6.20 In Calf to DENOVO 14465 SANGRIA (HOL)

PLI+£356

Milk Records:**Sire: PINE-TREE TRUTH ET 6574024808**

Dam: Willenhall Bossman Vilnius 3 01707052403152 by Bassingthorpe Bossman PI ET Hcd1 0100632428

1	02/04	6859	4.62	3.22	305	2	03/03	9213	4.42	3.23	305
---	-------	------	------	------	-----	---	-------	------	------	------	-----

GDam: Willenhall McCormick Vilnius 0112269888 by Gran-J Oman McCormick Hh3c 65000135778023

1	02/08	7173	4.84	3.31	274	2	03/07	8980	4.96	3.39	305
3	04/08	6252	4.49	3.32	228						

3d: V Ilnius 71005615612252 VG88(6YR) by Wilcoxview Piston 65000120075928

1	02/06	6017	5.38	3.59	294	2	03/05	7367	4.08	3.26	305
3	04/09	9712	4.57	3.19	305	4	06/02	9793	4.32	3.26	305

Lot 217

3775 WILLENHALL GRAZIE BETH 82 01707052403775

(UK707052403775) Born: 27.02.18

PD+ 24.6.20 In Calf to DENOVO 14787 IMAGINE (HOL)

PLI+£340

Milk Records:

Sire: ABS GRAZIE ET 60000357641728

Dam: Willenhall Liftoff Beth 68 01707052503118 by Morningview Liftoff ET Hh3c Hh5c 6569791634

1	02/04	9127	3.80	3.33	305	2	03/06	3109	2.95	3.18	59
---	-------	------	------	------	-----	---	-------	------	------	------	----

GDam: Willenhall Bossman Beth 55 0112541947 by Bassingthorpe Bossman PI ET Hcd1 0100632428

2	03/03	10653	3.69	3.01	305	3	04/04	10932	3.35	3.08	305
---	-------	-------	------	------	-----	---	-------	-------	------	------	-----

3d: Willenhall Drake Beth 0111533439 by Far-O-La Debbie-Jo Drake PI ET 65000130498623

1	02/04	7521	4.00	3.03	297	2	03/04	10360	3.53	3.08	279
---	-------	------	------	------	-----	---	-------	-------	------	------	-----

3	04/03	9958	3.12	3.02	279	4	05/02	11458	3.82	3.15	305
---	-------	------	------	------	-----	---	-------	-------	------	------	-----

5	06/05	8419	4.18	3.04	269						
---	-------	------	------	------	-----	--	--	--	--	--	--

Lot 218

3772 WILLENHALL APPLEJAX AMANDA 55 01707052103772

(UK707052103772) Born: 25.02.18

PD+ 5.7.20 In calf to STONE-FRONT ARTIST (HOL)

PLI+£380

Milk Records:

Sire: SEAGULL-BAY-MJ APPLEJAX ET 65003124720459

Dam: Willenhall Grover Amanda 42 01707052502908 by De-Su Grover ET 6563449610

1	02/03	7172	4.64	3.05	293	2	03/02	10703	4.31	2.89	305
---	-------	------	------	------	-----	---	-------	-------	------	------	-----

GDam: Willenhall Prentice Amanda 34 0112368694 GP82 by Coldsprings Prentice ET Hcd1 Hh3c 6562246673

1	02/02	7418	4.09	3.25	305	2	04/00	7424	4.57	3.25	290
---	-------	------	------	------	-----	---	-------	------	------	------	-----

3d: Willenhall Matson Amanda 26 0111800350 by Autumn-Ridge Matson ET 65000133766626

1	03/00	6608	4.09	3.23	279	2	03/11	10620	4.39	3.14	305
---	-------	------	------	------	-----	---	-------	-------	------	------	-----

3	05/00	10969	5.01	3.09	305	4	06/04	2494	3.98	2.89	58
---	-------	-------	------	------	-----	---	-------	------	------	------	----

Lot 219

3714 WILLENHALL SHOTTLE SUNSHINE ROSEBUD 01707052603714

(UK707052603714) Born: 03.12.17

PD+ 19.6.20 In Calf to: STONE-FRONT ARTIST (HOL)

PLI +£80

Milk Records:

Sire: PICSTON SHOTTLE PI ET HH5C 0100598172

Dam: Willenhall Zebra Sunshine Red 2 0112525982 by Lynncrest Zebra ET 65000137515932

1	02/01	5783	5.37	3.20	270	2	02/11	6975	5.37	3.29	305
3	04/04	8946	4.55	3.20	305	4	05/03	9334	5.11	3.29	305

GDam: Willenhall Wisconsin Rosebud Sunshine Red 0111760882 by April-Day Wisconsin-Red Hh1c 65000133808867

1	02/08	6838	3.41	3.05	305	2	03/11	5650	4.08	3.07	233
---	-------	------	------	------	-----	---	-------	------	------	------	-----

3d: Baileys Remarkable Rosebud Red 0110537661 VG85(3YR) by Stelbro Radius PI ET 6410617747

1	02/08	8507	3.56	3.08	305	2	03/07	8885	4.10	2.93	305
3	04/08	8404	3.84	2.82	280	4	05/07	7544	4.07	3.01	305
5	06/07	9575	4.19	2.84	305						

**Group Y
In Calf Heifers
11 Lots**

Lot 220

3832 WILLENHALL SUNKIST JADE 26 01707052503832

(UK707052503832) Born: 22.05.18

PD+ 11.8.20 In calf to DENOVO 14465 SANGRIA (HOL)

PLI+£449

Milk Records:

Sire: DE-SU 13222 SUNKIST ET 65003130010467

Dam: Willenhall Topsy Jade 19 01707052203269 by De-Su 11228 Topsy ET 6570625980

1 02/00 10237 3.60 2.99 305

GDam: Willenhall Shottle Jade 0112163632 by Picston Shottle PI ET Hh5c 0100598172

1 02/03 8485 4.15 2.98 305 2 03/05 12853 4.07 2.98 305

3 04/08 11948 2.90 2.80 305 4 06/03 14317 3.56 2.77 305

3d: Willenhall Nansen Jade 0111473012 by Moet Nansen PI ET 0100604614

1 02/06 8650 4.34 3.07 305 2 03/06 9660 4.20 3.10 302

3 04/06 9289 3.41 3.06 285 4 05/06 9965 3.73 3.13 275

5 06/04 11283 3.89 3.11 305 6 07/10 10540 3.66 2.80 305

7 08/10 8345 3.12 2.91 277

Lot 221

3904 WILLENHALL DRAKE SOPHIE 32 01707052703904

(UK707052703904) Born: 03.09.18

PD+ 10.8.20 In calf to: ABS SASSAFRAS (HOL)

PLI+£406

Milk Records:

Sire: BRABANTDALE DRAKE ET 6411720553

Dam: Willenhall Topsy Sophie 24 01707052203304 by De-Su 11228 Topsy ET 6570625980

1 02/03 8924 4.41 3.18 305

GDam: Willenhall Brad Sophie 0111310994 GP82 by Carp-Pyr Basar Brad PI ET 65000129018289

1 02/03 7206 4.34 3.24 305 2 03/03 8260 4.57 3.42 305

3 04/03 8626 4.69 3.51 290 4 05/02 5941 3.50 3.32 182

5 06/01 7219 3.41 3.32 235

3d: Willenhall Lantz Sophie 0111268618 GP82 by Ricecrest Lantz PI ET Cvc 6502266008

1 02/05 8739 3.39 3.40 285 2 03/04 10164 4.15 3.23 305

3 04/05 10178 3.90 3.38 305 4 05/06 9038 4.30 3.34 273

5 06/06 9741 3.96 3.40 305 6 07/07 9877 4.73 3.46 305

Lot 222**3869 WILLENHALL SUNKIST CHRISTINA 119 01707052703869**

(UK707052703869) Born: 07.07.18

PD+ 11.8.20 In Calf to DENOVO 14465 SANGRIA (HOL)
PLI+£340**Milk Records:****Sire: DE-SU 13222 SUNKIST ET 65003130010467**

Dam: Willenhall Attitude Christina Red 73 01707052602699 VG87(6YR) by Damartini Attitude-Red ET 6566770680

1	02/04	5788	4.41	3.23	305	2	03/05	10116	4.11	3.16	305
3	04/06	8764	4.07	3.12	305						

GDam: Willenhall Arudolf Christina 60 0112145722 by Kamps-Hollow Arudolf-Red ET Hcd1 65000135905690

1	02/04	7631	4.73	3.27	305	2	03/07	9033	4.90	3.25	305
3	04/11	7217	4.77	3.16	219						

3d: Willenhall Golden Christina 50 0111500060 GP81 by Tir-An Magical Golden 6100250098

1	02/04	5991	4.32	3.40	305	2	03/05	9796	4.12	3.48	305
3	04/06	9506	4.11	3.37	305	4	05/07	11239	4.51	3.36	305
5	06/08	11191	4.57	3.37	305	6	08/01	9829	4.99	3.16	305
7	09/03	3146	3.76	3.06	114						

Lot 223**3836 WILLENHALL SUNKIST BELINDA 124 01707052203836**

(UK707052203836) Born: 23.05.18

PD+ 29.7.20 In Calf to: DENOVO 14465 SANGRIA
PLI+£380**Milk Records:****Sire: DE-SU 13222 SUNKIST ET 65003130010467**

Dam: Willenhall Bossman Belinda 100 01707052603210 by Bassingthorpe Bossman PI ET Hcd1 0100632428

1	02/03	9367	4.59	3.21	305	2	03/03	8025	4.27	3.17	247
---	-------	------	------	------	-----	---	-------	------	------	------	-----

GDam: Willenhall Matson Belinda 70 0112145720 by Autumn-Ridge Matson ET 65000133766626

1	02/05	7583	4.37	3.01	283	2	03/04	9111	4.61	2.74	305
3	04/05	10246	3.54	2.79	305	4	05/06	3901	4.57	3.05	111

3d: Willenhall Tennyson Belinda 59 0111721218 by Burlane Tennyson PI 0100618668

1	02/02	6334	4.32	3.23	305	2	03/05	7909	3.86	3.08	305
3	04/05	4744	4.60	2.97	168						

Lot 224**3858 WILLENHALL SUNKIST BETH 87 01707052303858**

(UK707052303858) Born: 19.06.18

PD+ 12.8.20 In Calf to: DENOVO 14465 SANGRIA
PLI+£375**Milk Records:****Sire: DE-SU 13222 SUNKIST ET 65003130010467**

Dam: Willenhall Grover Beth 66 01707052503027 by De-Su Grover ET 6563449610

1	02/00	6753	3.84	3.32	276	2	02/11	9006	3.21	3.04	296
---	-------	------	------	------	-----	---	-------	------	------	------	-----

GDam: Willenhall Bluesky Beth 48 0112377504 by Galastar Bluesky ET 0100628460

1	02/09	8335	5.05	3.48	305	2	03/11	7328	4.80	3.62	289
3	04/11	10823	4.49	3.45	305	4	06/03	10676	4.32	3.40	285

3d: Willenhall Jeeves Beth 0111888578 by Ked Outside Jeeves ET 65000134438230

1	02/05	6549	4.18	3.49	305	2	03/06	9032	3.97	3.60	305
3	04/06	7699	5.23	3.53	269	4	05/05	9722	5.14	3.60	305
5	06/05	8636	4.16	3.56	305	6	07/06	9831	4.21	3.49	300
7	08/05	6293	5.18	3.68	213						

Lot 225**3798 WILLENHALL RAZZLE BELINDA 121 01707052603798**

(UK707052603798) Born: 29.03.18

PD+ 5.7.20 In Calf to: DENOVO 14465 SANGRIA (HOL)
PLI+£148**Milk Records:****Sire: SEAGULL-BAY RAZZLE ET 6569981345**

Dam: Willenhall Classic Belinda 98 01707052103198 by Laurelhill Classic Hh3c 0100636351

1	02/02	6928	4.08	3.18	305	2	03/03	8094	3.76	3.10	259
---	-------	------	------	------	-----	---	-------	------	------	------	-----

GDam: Willenhall Matson Belinda 66 0112019658 by Autumn-Ridge Matson ET 65000133766626

1	02/11	6126	4.65	3.20	305	2	04/00	8842	3.73	3.11	291
3	05/00	8605	4.01	2.90	305						

3d: Willenhall Drake Belinda 57 0111613989 by Far-O-La Debbie-Jo Drake PI ET 65000130498623

1	02/02	8674	4.12	2.99	305	2	03/04	9177	3.79	3.02	286
3	04/04	10700	3.13	3.01	289	4	05/06	12248	3.80	2.96	305
5	06/07	12426	3.93	3.13	305	6	07/08	11348	3.85	3.04	305
708/09	65293.24	2.94	212								

Lot 226

3801 WILLENHALL GRAZIE SEABREEZE 10 01707052203801

(UK707052203801) Born: 02.04.18

PD+ 10.8.20 In Calf to: ABS SASSAFRAS (HOL)
PLI+£319

Milk Records:

Sire: ABS GRAZIE ET 60000357641728

Dam: Willenhall Bossman Seabreeze 30 01707052403215 GP83 by Bassingthorpe Bossman PI ET Hcd1 0100632428

1 02/02 8167 4.05 3.23 305

GDam: Willenhall Shottle Seabreeze 18 0112173443 by Picston Shottle PI ET Hh5c 0100598172

1 02/04 7356 4.97 3.33 303 2 03/04 9874 4.88 3.20 305
3 04/04 10409 4.48 3.20 305 4 05/08 4251 4.32 2.98 89

3d: Willenhall Gabe Seabreeze 12 0111682178 GP83 by Coldsprings Gabe ET Hh1c 6561211514

1 02/06 7338 4.97 3.22 292 2 03/05 8319 3.80 3.20 282

Lot 227

3815 WILLENHALL GRAZIE BERNIE 61 01707052203815

(UK707052203815) Born: 19.04.18

PD+ 18.7.20 In Calf to: DENOVO 14465 SANGRIA (HOL)
PLI+£352

Milk Records:

Sire: ABS GRAZIE ET 60000357641728

Dam: Willenhall Topsy Bernie 53 01707052203248 by De-Su 11228 Topsy ET 6570625980

1 02/00 7912 4.46 3.19 305

GDam: Willenhall Denethor Bernie 38 0112321270 by Sandy-Valley Denethor ET 6562188532

1 02/02 6861 4.84 3.49 305 2 03/05 9662 4.58 3.57 305
3 04/05 7875 5.15 3.47 266

Lot 228

3823 WILLENHALL DALLIANCE BETH 85 01707052303823

(UK707052303823) Born: 05.05.18

PD+ 19.7.20 In Calf to: DENOVO 14465 SANGRIA (HOL)

PLI+£380

Milk Records:

Sire: WILDER DALLIANCE ET 60000538894941

Dam: Willenhall Liftoff Beth 70 01707052203262 by Morningview Liftoff ET Hh3c Hh5c 6569791634

1	02/01	8438	3.89	3.15	305	2	02/11	6719	4.18	3.32	270
---	-------	------	------	------	-----	---	-------	------	------	------	-----

GDam: Willenhall Ponder Beth 60 01707052302689 by Coldsprings Ponder ET 6562246687

1	02/03	6593	4.68	3.19	305	2	03/04	7988	4.33	3.30	285
3	04/04	8784	4.45	3.06	290	4	05/03	9553	4.85	2.96	280

3d: Willenhall Matson Beth 38 0111903215 by Autumn-Ridge Matson ET 65000133766626

1	02/06	8054	3.57	2.97	305	2	03/08	11293	4.13	3.05	305
3	04/08	12002	4.72	2.96	305	4	05/09	11714	3.18	2.82	305
5	06/09	7287	3.12	2.81	169						

Lot 229**3760 WILLENHALL DALLIANCE ROBERTA 7 01707052303760**

(UK707052303760) Born: 12.02.18

PD+ 27.7.20 In Calf to ABS ESPRESSO (AA)
PLI+£242**Milk Records:****Sire: WILDER DALLIANCE ET 60000538894941**

Dam: Willenhall Burt Roberta 4 0101978359 by Lutz-Brookview Burt PI ET 65000129901651

1	02/08	8333	5.33	3.33	305	2	04/02	7902	4.93	3.39	274
3	05/01	6060	4.16	3.29	184						

GDam: Willenhall Roberta 0101936527 VG89(5YR) by

1	02/02	7653	3.93	2.97	305	2	03/03	9232	3.99	2.91	299
3	04/02	11684	3.88	2.98	297	4	05/02	13515	3.73	3.07	305
5	06/05	11026	3.22	2.91	305	6	08/03	12714	4.96	2.92	305
9	10/01	8721	4.65	3.14	305	10	11/02	8245	4.04	3.02	266

Lot 230**3781 WILLENHALL SUNKIST BELINDA 118 01707052303781**

(UK707052303781) Born: 13.03.18

PD+ 5.7.20 In Calf to DENOVO 14787 IMAGINE (HOL)
PLI+£388**Milk Records:****Sire: DE-SU 13222 SUNKIST ET 65003130010467**

Dam: Willenhall Lewis Belinda 89 01707052702840 by Calbrett Lewis ET 6407978115

1	02/04	6765	5.22	3.49	305	2	03/06	8127	4.77	3.46	291
3	04/06	9796	4.33	3.31	243						

GDam: Willenhall Wisconsin Belinda 62 0111808950 by April-Day Wisconsin-Red Hh1c
65000133808867

1	03/00	7330	4.05	3.38	305	2	03/11	9044	4.28	3.39	281
3	04/10	9191	5.25	3.51	286	4	05/10	10139	5.37	3.47	305
5	06/11	10372	4.83	3.42	295	6	07/11	10186	5.01	3.43	305

3d: Willenhall Belinda 21 0109387711 by Havep Marconi PI Cvc 63000776437936

1	02/10	5428	4.21	3.34	305	2	03/10	8282	4.02	3.28	305
3	04/11	8930	4.09	3.35	301	4	05/11	9426	3.79	3.20	305
5	06/11	9555	3.93	3.25	305	6	07/10	8461	3.97	3.30	305
7	08/11	9235	5.56	3.19	305	8	10/00	6361	4.84	3.43	305
9	11/01	8007	4.47	3.26	305	10	12/02	9560	4.63	3.21	305
11	13/02	8548	4.66	3.32	305	12	14/04	6582	3.56	3.39	258

Group Z
In Calf Heifers
9 lots

Lot 231

3901 WILLENHALL SUNKIST BETTY 71 01707052403901

(UK707052403901) Born: 02.09.18

PD+ Late November

PLI+£328

Milk Records:

Sire: DE-SU 13222 SUNKIST ET 65003130010467

Dam: Willenhall Attitude Betty 59 01707052602762 VG86(5YR) by Damartini Attitude-Red ET 6566770680

1	02/04	6592	3.71	2.95	297	2	03/04	8619	3.34	3.11	282
3	04/03	8388	3.95	3.07	286						

GDam: Willenhall Ramage Betty 46 0111510718 by Rosedale-L Ramage-Red PI ET Dpc Cdc Hcd1 65000135173006

1	02/07	8360	3.69	3.00	305	2	03/10	9304	2.94	3.22	305
3	04/11	10883	2.81	3.19	305	4	06/00	11726	3.67	3.14	305
5	07/00	7964	4.24	3.18	236						

Lot 232

3930 WILLENHALL SUNKIST ALICE 85 01707052503930

(UK707052503930) Born: 10.10.18

PD+ End October

PLI+£426

Milk Records:

Sire: DE-SU 13222 SUNKIST ET 65003130010467

Dam: Willenhall Classic Alice 79 01707052103086 by Laurelhill Classic Hh3c 0100636351

1	02/02	7345	4.20	3.22	289	2	03/01	9770	4.56	3.33	301
---	-------	------	------	------	-----	---	-------	------	------	------	-----

GDam: Willenhall Bossman Alice 72 0112474353 by Bassingthorpe Bossman PI ET Hcd1 0100632428

1	02/03	508	4.23	3.39	23						
---	-------	-----	------	------	----	--	--	--	--	--	--

3d: Willenhall Alice 56 0111164276 by Weaverline Bench Eddie PI ET 6502245673

1	02/04	7805	4.67	2.91	305	2	03/06	10313	5.11	2.98	305
3	04/07	10531	5.26	3.05	305	4	05/10	9507	4.46	2.97	305
5	07/00	10161	4.46	3.09	305	6	07/10	6139	5.00	3.51	279

Lot 233**3799 WILLENHALL RAZZLE EMMALYN 2 01707052703799**

(UK707052703799) Born: 30.03.18

PD+ Mid November

PLI+£263

Milk Records:**Sire: SEAGULL-BAY RAZZLE ET 6569981345**

Dam: Willenhall Silver Emmalyn ET 01707052503174 by Seagull-Bay Silver ET 6572156794

1 02/03 9305 4.23 3.02 305

GDam: Willenhall Shottle Lyn 19 0112132763 by Picston Shottle PI ET Hh5c 0100598172

1 02/02 9649 4.02 3.00 305 2 03/04 10254 4.70 3.15 305

3 04/07 11173 4.28 2.96 305 4 05/11 7566 4.60 3.07 239

3d: Willenhall Dyson Lyn 0111500042 VG85(3YR) by Ammon Farm Dyson PI ET 65000128820858

1 02/05 6731 4.56 3.04 275 2 03/04 9402 4.21 3.04 305

Lot 234**3805 WILLENHALL KIMBALL AMANDA 56 01707052603805**

(UK707052603805) Born: 07.04.18

PD+ Mid October

PLI+£317

Milk Records:**Sire: SEAGULL-BAY SLVR KIMBALL ET RDC 65003124720424**

Dam: Willenhall Grover Amanda 41 01707052202905 by De-Su Grover ET 6563449610

1 02/05 4452 4.70 2.99 273 2 03/04 4236 4.05 2.88 170

GDam: Willenhall Prentice Amanda 33 0112344559 by Coldsprings Prentice ET Hcd1 Hh3c 6562246673

1 02/03 7699 5.21 3.13 305 2 03/08 9888 3.81 2.85 305

3 04/08 11706 4.09 3.01 305 4 05/10 11906 4.31 2.99 305

3d: Willenhall Shottle Amanda 26 0111808954 by Picston Shottle PI ET Hh5c 0100598172

1 02/10 7037 3.87 3.27 305 2 03/11 10969 3.59 3.05 305

3 05/01 11640 4.89 3.01 305 4 06/07 9919 3.95 2.96 279

5 07/06 3827 4.10 2.82 12

Lot 235**3855 WILLENHALL SUNKIST VISION 3 01707052703855**

(UK707052703855) Born: 13.06.18

PLI+£375

Milk Records:**Sire: DE-SU 13222 SUNKIST ET 65003130010467**

Dam: Willenhall Orageux Vision 01707052703001 by Fantasy Orageux 72001990280038

1	02/01	6660	4.42	3.32	282	2	03/00	3310	3.87	3.03	126
---	-------	------	------	------	-----	---	-------	------	------	------	-----

GDam: Willenhall Xray Vision 0112408473 by Sandy-Valley X-Ray ET Hcd1 Hh1c 6562188704

1	02/05	6271	5.31	3.25	267	2	03/04	8295	5.04	3.16	305
3	04/07	6461	4.26	2.99	211						

3d: Willenhall Matson Vision 0111731834 VG86(2YR) by Autumn-Ridge Matson ET 65000133766626

1	02/06	7143	4.68	3.27	296	2	03/06	8826	4.08	3.18	298
3	04/05	10825	5.21	3.33	305	4	05/05	10838	5.08	3.33	305
5	06/06	10703	4.64	3.09	305						

Lot 236**3864 WILLENHALL CLARIFY JESSICA 10 01707052203864**

(UK707052203864) Born: 03.07.18

PD+ 20.8.20 In Calf to STONE-FRONT ARTIST (HOL)

PLI+£243

Milk Records:**Sire: K&L WK CLARIFY 63000573328172**

Dam: Willenhall Mammoth Jessica 0112238716 by Emmark Mammoth 65000137028067

1	02/04	6950	4.75	3.23	305	2	03/04	9195	4.10	3.41	305
3	04/05	8912	4.27	3.30	305	4	05/05	10097	4.69	3.31	305
5	06/05	9807	4.44	3.16	305						

GDam: Willenhall Shottle Jessica 2 0111463560 by Picston Shottle PI ET Hh5c 0100598172

1	02/09	8630	4.25	3.06	305						
---	-------	------	------	------	-----	--	--	--	--	--	--

3d: Willenhall Jessica 0111052520 VG85(3YR) by Genus Jayson PI ET Hh1c 0100582851

1	02/04	7423	4.28	3.13	305	2	03/05	7698	4.18	3.19	271
---	-------	------	------	------	-----	---	-------	------	------	------	-----

Lot 237

3752 WILLENHALL GRAZIE BETHAN 35 01707052203752

(UK707052203752) Born: 06.02.18

PD+ 6.9.20 In Calf to ABS ESPRESSO (AA)

PLI+£328

Milk Records:

Sire: ABS GRAZIE ET 60000357641728

Dam: Willenhall Ayers Bethan 30 01707052203136 by Farnear-Tbr Ayers ET 6563050136

1	02/03	8330	4.25	3.35	305	2	03/03	10382	3.26	3.21	255
---	-------	------	------	------	-----	---	-------	-------	------	------	-----

GDam: Willenhall Zebra Bethan 27 0112525985 by Lynncrest Zebra ET 65000137515932

1	02/02	7057	4.53	2.93	305
---	-------	------	------	------	-----

Lot 238

3764 WILLENHALL KIMBALL LYN 49 01707052703764

(UK707052703764) Born: 19.02.18

PD+ 31.8.20 In Calf to ABS ESPRESSO (AA)

PLI+£348

Milk Records:

Sire: SEAGULL-BAY SLVR KIMBALL ET RDC 65003124720424

Dam: Willenhall Topshot Lyn 31 01707052602881 by Woodmarsh Topshot PI ET 0100627769

1	02/04	6358	5.23	3.58	285	2	03/03	8363	5.61	3.76	284
3	04/02	1269	4.34	3.53	30						

GDam: Willenhall Burt Lyn 21 0112310891 by Lutz-Brookview Burt PI ET 65000129901651

1	02/04	7969	4.25	3.49	305	2	03/04	7659	4.41	3.38	270
3	04/03	7543	4.25	3.46	286	4	05/02	9475	4.45	3.36	305
5	06/03	6969	4.18	3.61	240						

3d: Willenhall Westminster Lyn 0111266991 G79 by Avenham Westminster PI ET Hh1c 0100588130

1	01/11	4976	4.55	3.24	290	2	02/09	5518	4.67	3.16	305
3	03/10	6663	4.50	3.10	286	4	04/09	7674	4.26	3.02	305
5	06/00	8052	4.72	3.18	294	6	07/00	7229	3.93	3.17	278
7	07/11	9754	3.98	3.08	305	8	09/00	9826	4.00	3.21	305

Lot 239

3773 WILLENHALL APPLEJAX MIA 5 01707052203773

(UK707052203773) Born: 26.02.18

PD+ 10.8.20 In calf to ABS SASSAFRAS (HOL)
PLI+£458

Milk Records:

Sire: SEAGULL-BAY-MJ APPLEJAX ET 65003124720459

Dam: Willenhall Ponder Mia 2 01707052502656 by Coldsprings Ponder ET 6562246687

1	02/04	7426	4.44	3.15	286	2	03/03	11029	3.98	3.08	285
3	04/02	11678	4.39	3.20	305	4	05/06	6873	4.48	3.10	170

GDam: Willenhall Recharge Mia 0112405365 by Denmire Recharge PI 0100630965

1	02/02	7986	4.36	3.15	305	2	03/02	9786	3.85	3.13	302
3	04/02	9586	3.31	3.16	305	4	05/02	11316	3.66	3.12	298
5	06/01	10315	3.76	3.18	305	6	07/01	10367	4.14	3.12	305
7	08/04	4320	3.78	3.50	148						

3d: Willenhall Janner Mia 0111268531 G78 by Genus Janner PI ET 0100585590

1	02/04	6629	4.00	3.34	269	2	03/02	7256	4.14	3.28	278
---	-------	------	------	------	-----	---	-------	------	------	------	-----





Richard Bostock



Richard Bostock



Richard Bostock



Richard Bostock

SALE OF GOODS BY AUCTION – GENERAL CONDITIONS

1. Lots

1.1 The Buyer is deemed to have inspected any lot he buys and accordingly the lots are not sold by sample.

1. 1.2.1 The Buyer admits that he has not been included to bid by any description representation measurement or statement made by or on behalf of the Seller and agrees that (apart from the agreed price and any matter confirmed in writing by the Auctioneers) these Conditions constitute the whole of the contract.
2. 1.2.2 The Auctioneers act only as agents for the Sellers and will not be liable to the Buyer in any circumstances and have no authority to make any such descriptions representations measurements or statements.

1.3 No warranty is given or implied as to fitness for purpose or the quality of lots sold.

2. Sales

1. 2.1 The highest bidder for any lot shall be the Buyer and the contract shall be concluded on the fall of the hammer.
2. 2.2 The Buyer may not retract his bid in any circumstances.
3. 2.3 On the fall of the hammer the Buyer will immediately give to the Auctioneers his full name and address and if required will pay the full purchase price.

3. Payment

1. 3.1 In any event all lots purchased must be paid for in full on the day of sale. No lot must be removed from the sale premises until it has been paid for in full.
2. 3.2 Cheques will be accepted in payment only with references satisfactory to the Auctioneers.
3. 3.3 From conclusion of the contract any lot will be at the Buyer's risk in all respects.
4. 3.4 This market is not required to comply with the requirements of the members accounts regulations of the Royal Institution of Chartered Surveyors. No monies paid to this market are covered by any scheme for the protection of clients money operated by the Royal Institute of Chartered Surveyors. This notice is published in accordance with the requirement of the Royal Institute of Chartered Surveyors from whom a more detailed explanation can be obtained by writing to the Standards and Practice Department, The Royal Institute of Chartered Surveyors, 12 Great George Street, Parliament Square, London, SW1P 3AD.
5. 3.5 The Buyer shall not withhold payment for any Lot by reason of any right of set off or counter-claim which the Buyer may have or allege to have or for any reason whatever against the Seller or the Auctioneers.

4. Disputes

1. 4.1 In the event of dispute as to bidding the Auctioneers may either put up and re-offer for sale the lot or lots in question or may decide the dispute.
2. 4.2 Any other dispute arising in any way out of any lot or its sale shall be decided by the Auctioneers.
3. 4.3 The Auctioneers' decision in any such case shall be final and binding in all respects.

5. Title to and Removal of Lots

1. 5.1 All lots purchased shall be removed on the date of sale at the Buyer's expense.
 2. 5.2 The Buyer will be responsible for any damage caused in the course of such removal to other lots or to any part of the premises on any part of which the auction is held regardless whether such damage is caused by the Buyer, his employees or agents or otherwise and whether such damage is a result of negligence or otherwise. Notwithstanding Condition 3.3 and the removal by the Buyer of any Lot, title to such Lot shall not pass to the Buyer until: -
 1. 5.2.1 The Buyer shall have paid the Purchase price in full and
 2. 5.2.2 No other sums whatever shall be due from the Buyer to the seller or the Auctioneer.
- 5.3 In respect of any such damage if so required by the Auctioneers the Buyer will pay the cost of repairing all such damage (as estimated by the Auctioneers whose estimate shall be final and binding) before removal of any lots. Until such payment is made the Buyer grants the Seller and/or the Auctioneers a lien over any lots bought by him.

6. Conduct of the Auction

1. 6.1 The Seller may offer any lots subject to a reserve price.
2. 6.2 The Seller or the Auctioneers may: -
 1. 6.2.1 Bid up to such reserve price.
 2. 6.2.2 Withdraw from sale any lot without disclosing a reserve.
3. 6.2.3 Rescind any sale within 3 hours of the final lot being sold if the lot has been sold under any reserve. In the event of such rescission the purchase price or any part already paid by the Buyer shall be repaid but the parties and the Auctioneers shall be under no further liability to each other.
3. 6.3 The Auctioneers may refuse the bid of any person without giving a reason and may regulate bidding as they see fit.
4. 6.4 No bidder may advance less at a bid than the sum named from time to time by the Auctioneers.
7. Neither the Seller nor the Auctioneers shall be liable in any way for any loss or damage on any part of the premises on any part of which the auction is held.
8. In the event of breach by the Buyer of any of these conditions the Auctioneers may rescind any contract with the Buyer and put up and re-sell any lots the subject matter of such contract and the Buyer will immediately pay to the Auctioneers as a liquidated demand any deficit arising on the second sale.



THE WILLENHALL HERD

Where There's a Will
There's a Way!

Little Hall Farm
WILLENHALL HERD

60

DAIRY. CREAMY,
BUTTERY, MILKY ...
ALL THE SCRUMMY STUFF

FIRST PRIZE

FIRST PRIZE

THE WILLENHALL HERD
Where There's a Will
There's a Way!



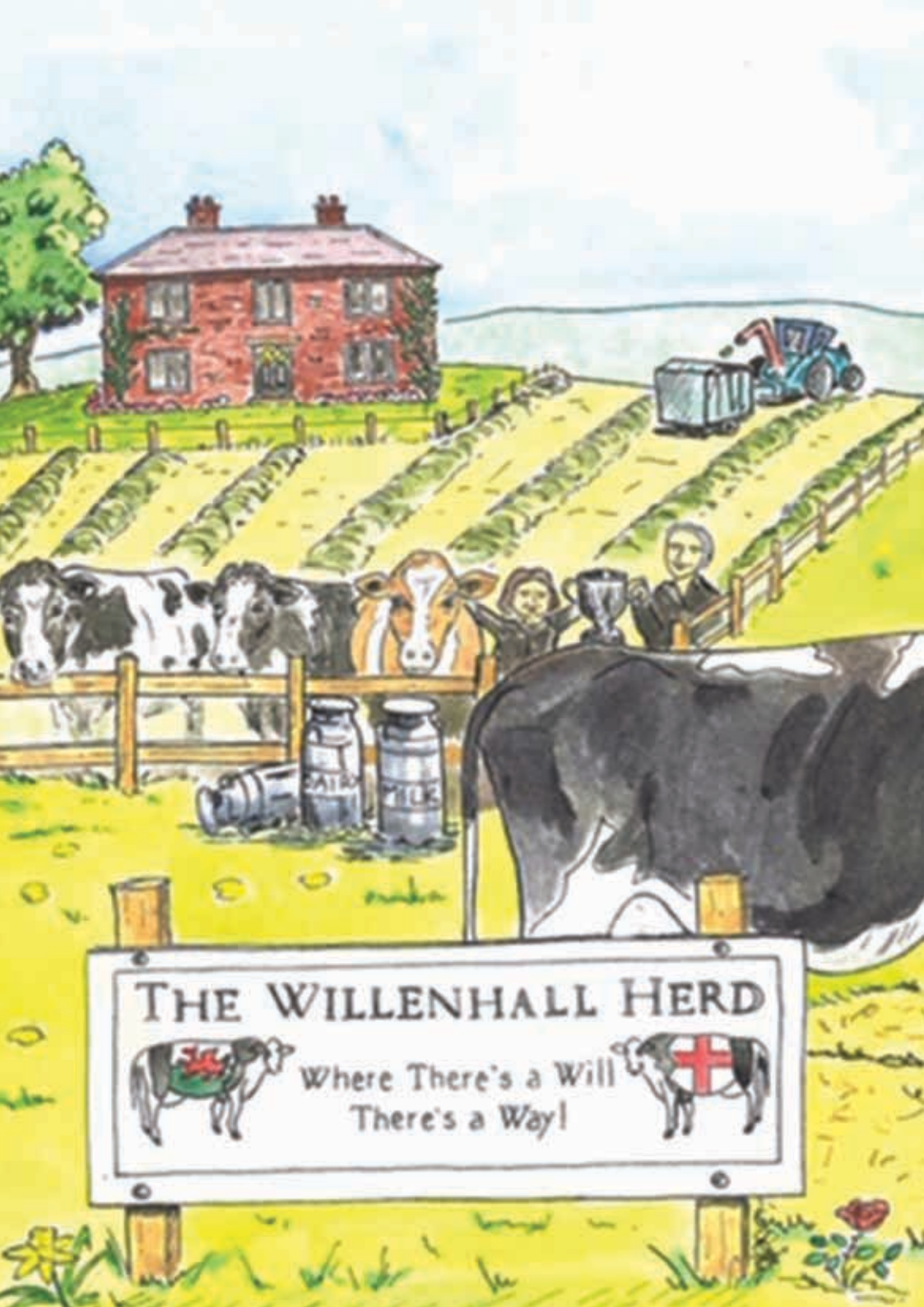

THE WILLENHALL HERD



Where There's a Will
There's a Way!

